See Page Six for the "Fortune Hunter"


# UKIAH REPUBLICAN-PRESS

MENDOCINO VALLEY SCENES. COUNTY BUILDINGS. MENDOCINO LOGGING AND COAST SCENES.

Vol. XXXV. UKIAH, MENDOCINO COUNTY, CALIFORNIA, DECEMBER 23, 1910 Number 27

TAKING HOME THE TREE

## CHRISTMAS SERVICES AND TREES FOR ALL

### AT PRESBYTERIAN CHURCH

The unsal Christmas services will be held at the Presbyterian church Sunday morning at eleven o'clock. The pastor, the Rev. P. R. Dickie, will preach, his topic being "The Message of Christmas." The musical numbers will include the following anthems: "There were Shepherds" (Birch); "Shout the Glad Tidings," (Hawrey); "Sing Unto the Lord," (Blumenschein); which will be rendered by the church choir, consisting of Mrs. R. E. Lynch, soprano; Mrs. Lucy F. Seawell and Miss Jocie Ames, altos; Prof. F. O. Mower, bass; and George P. Anderson, tenor. Mrs. P. R. Dickie will preside at the organ. In the evening the pastor will speak from the topic "A Look Backward." The Sunday school will have its Christmas tree and exercises. The public is cordially invited to attend all of these services.

### AT ST JOHNS M E CHURCH

The Christmas exercises for our Sunday school will occur on Friday evening at 7:30. A good program has been prepared, and the decoration will be very fine. All the members and friends of the church are most cordially invited. The subject for Sunday morning service will be, "Visions of Christ," and in the evening, the subject will be "The Angels' Song." All are invited.

### AT M E CHUBCH SOUTH

The Sunday school of the M. E. church south will have its usual Christmas tree on Saturday evening, December 24, 1910. There will be a short program before the distribution of presents. Everybody is cordially invited to attend and to put presents on the tree for their friends. The exercises will begin at half past seven o'clock. It is desired that all presents for the tree be brought to the church as early Saturday as convenient.

### WAS NOT EVEN HALF SHOT

George Schmidt, the popular tailor, had a narrow escape from passing over Saturday. He loaded his pipe for his post prandial smoke and was commencing to enjoy the narcotic when there was a noise like the invasion of the Japanese army and the room filled with smoke, and the pipe scattered to the four winds. George ran, not because he was a coward but because he had been talking socialism with Bert Miller while getting a shave and between the talk and the shave he was nervous. He was satisfied that someone had taken a shot at him and was explaining to some of his freinds who had rushed in what a close call he had had and what a fierce looking fellow it was and how the fellow had disappeared when he ran out to meet him in personal encouter etc., when some one happened to pick up the pipe and discovered an exploded 22 cartridge in the bowl. It seems that George had been out with a target rifle and in some way had mixed a few cartidges in with his tobacco and in his hurry to fill his pipe had shoved one into it. After vainly trying to make Mont Cleland give him a new pipe he invested a quarter in one, screened his tobacco through a flour sieve, and is once more enjoying life.

### CHAIRMAN MILLIKEN VISITS UKIAH

Chairman H. F. Milliken of the Republican county central committee was in town Monday renewing acquaintances and talking over the incidents of the campaign. Horace is one of the popular residents of the coast and made one of the best chairmen the committee ever had. He worked hard in the interests of his party and his friends feel proud of the good clean fight he put up. Incidentally it may be said that in addition to holding all the county officials that were in the court house one gain was made—the election of Sheriff Ralph Byrnes. The party is in fine shape and four years from now the court house will be filled with Republicans. Incidentally it may be said that Mr. Milliken expressed himself as being well pleased with the vote that the valley section, especially Ukiah, gave the coast candidate.

## NEWSY NOTES FROM CORRESPONDENTS

COVELO, Dec. 19—Having seen a great many letters to your valuable paper from different parts of the county, I don't think that it will be a miss if I pen you a few items from one of the most important sections of the county. It is very true that Covelo has been isolated in a manner for a good many years, stuck away off in the northeastern part of the county, and handicaped to a certain extent with bad roads and surrounded by high mountains, but fortunately located in one of the most beautiful and fertile valleys in the state of California, and surrounded by some of the finest stock ranges in the county.

But with the coming of the extension of the new rail road which is being pushed to rapid completion fourteen miles west of us, and with our immense coal fields at our very front doors, and with the opening of the new wagon road to the Sacramento valley, and with our telephone lines connecting with the Sunset at Willits and outside towns and with a line that is being pushed to completion across the summit east of the valley to connect at Orland in Glen county, who says that Covelo will not be on the map in a short time. The rail road that is connecting Willits and Eureka has already had the desired effect on some of our town people. In looking around over our little town I have noticed ten new barns that have been built since last fall, and almost as many new houses.

William Kelley and Marshall Spurlock our local butchers, also Ed Gravier another of our butchers are getting the lumber on the ground to erect new shops to be ready for the rush when it hits the town in the spring, these new shops are both to be installed with the latest improved ice plants, so when they are completed Covelo can boast of having some of the best shops in the county.

D. T. and Frank Johnson took their mother to the city Saturday to be oper-

Continued on page 4, column 3

## $10,000 DAMAGE SUIT CLOSES SUDDENLY

The superior court was occupied for a part of a day this week with an action which promised to be a hard fought personal damage suit, but was brought to a sudden close Tuesday afternoon. J. H. McGovern was the plaintiff in the action against J. C. Halliday and J. H. Halliday (doing business under the firm name and style of North Stage company) and Judge White granted a non suit on account of the plaintiff sueing the wrong parties.

McGovern was sueing for $10,000 damages for injuries which he claimed he received while riding on the stage with eight other passengers between Cazadero and Mendocino on September 16, 1907. When about nine miles north of Cazadero the stage upset and the plaintiff, together with the other passengers, was thrown out and had two ribs broken, the muscles of his left shoulder torn and his foot sprained, according to his statements in the complaint. He was at that time an employee of the San Francisco Examiner and was unable to attend to his regular duties for a couple of weeks, hence he brought suit for the above amount.

The defendant's attorneys McNab & Hirsch and Preston & Preston moved for a non suit after the jury was empanelled and some testimony introduced, on the ground that the parties named as defendants were not the owners of the state line. Evidence was introduced on this behalf and Judge White granted a non suit.

As the time has passed in which the plaintiff would be allowed to substitute the real owners of the stage line, the case will not again occupy the attention of the court. Two other suits are pending as a result of the same accident, each for $5000 damages, but as the defendants in said suits are the same named in the one just decided, is it not probable that they will ever be brought to trial.

## SUDDEN DEATH OF AN EARLY PIONEER

A gloom of sadness was cast over the entire community Tuesday when it become known that J. M. Cleland, one of the old residents of this section, and who was held in the highest esteem by all, had died very suddenly while visiting at the home of Tom Gibson. Mr. Cleland was returning from a visit down town and had stopped at Mr. Gibsons to discuss plans for a Christmas dinner. They were sitting by the fireside relating tales of the present and past Yuletide when death overtook him without a moment's warning.

James McGown Cleland was born at Newcastle, Pennsylvania on August 24, 1831 and crossed the plains in 1865 coming to this valley in 1866, and located on the home ranch three miles south of town, where he lived nearly his entire life. During his lifetime he was a successful teacher in this county for thirty-five years.

Besides a wife, deceased leaves two sons and one daughter, T. M., B. L. and Mrs. Clarence White, who have the sympathy of the entire community in their hours of sadness. The funeral was held from St. John's M. E. church, of which the deceased had been a member since twenty-four years of age, at 1:30 yesterday afternoon and the remains were followed to the grave by a large concourse of friends, who had lost one that was kind and accommodating to all that he chanced to meet.

### CHRISTMAS AT THE PALACE

Frank Sandelin announces that Christmas dinner will be served at the Palace hotel Christmas day from 12 til 2 p m Special preparations are being made for this dinner and it will be something swell. Turkey and cranberry sauce and other Christmas goodies will occupy prominent places on the bill of fare. The price will be 75 cents a plate. You and your family are invited.

### MARRIAGE LICENSES ISSUED

Marriage licenses have been issued during the past week to Joseph L. Pate, age 35 and Phoebe Snuffin, age 28, both of this city; Arthur Garason and Alice Driver, both of Hardy; Vern T. Lewis and Alma A. Frederickson, both of Willits; George W. McClendon, age 36 of Ukiah and Carrie Linser, age 23 of Sherwood.

## APPORTIONMENT OF THE COUNTY FUNDS

The following is the apportionment of the county money by Auditor C. W. Mathews to the various road districts and other funds:

| | |
|---|---|
| Total collected by tax collector | $209,336.87 |
| Personal property taxes collected | 5,283.41 |
| Auditor's apportionment | 214,620.28 |
| State's share | 34,680.51 |
| Balance for county fund | 179,939.77 |
| County general | 47,354.12 |
| Salary fund | 26,526.18 |
| Indigent fund | 9,333.27 |
| First road | 5,412.89 |
| Second " | 3,986.02 |
| Third " | 7,425.18 |
| Fourth " | 10,558.60 |
| Fifth " | 4,550.80 |
| County bond fund | 2,947.35 |
| Willits municipal | 5,851.00 |
| County school fund | 55,992.14 |

Apportionment of $55,992.14, county school fund is as follows:

| | |
|---|---|
| Ukiah high school, county fund | $ 7,048.32 |
| Mendocino union high school county fund | 4,405.34 |
| Fort Bragg union high school county fund | 6,324.52 |
| Pt. Arena union high school county fund | 2,311.82 |
| Round Valley union high school county fund | 1,539.19 |
| Willits | 3,857.56 |
| School bond fund | 3,979.00 |
| | 29,465.97 |
| Unapportioned county school money to be divided among the various school districts according to the number of pupils | 26,526.17 |
| Total | 55,992.14 |

## 16 CENTS OFFERED FOR BEER BLOSSOMS

During the past few days the hop market has taken a sudden jump and 15 and 16 cts. per lb. have been offered here for the few remaining bales unsold. One thousand bales were sold in Santa Rosa this week for 15 1-4 cents, there being only 3000 bales left there now, while 335 bales remain unsold in this valley. F C Albertson bought 13 bales from the Indian Ranch yesterday at 8 cents. This was a very poor lot and the Indians are considered lucky to get this price. Riggs and Dorr disposed of their 1909 crop yesterday to Ulman & Co. receiving 9 cents.

### MENDOCINO LIQUOR CASES

Five people were arrested at Mendocino recently for alleged selling of intoxicating liquors in a dry district, and had their hearing before Justice Crockett Tuesday. They were: Chester Berry, who plead guilty and paid a fine of $100. Henry Grauskog also plead guilty and paid a $100 fine. Mrs. Dearborn plead not guilty and gave bail, her trial is set for December 30th. There are two cases against Mrs. Dearborn, it being alleged that she sold liquor twice on one day, whisky in the morning as an eye opener and beer in the afternoon as a cool refreshing drink. William Grotz, another alleged offender plead not guilty and was released on bail and his trial is set for December 29th. Monte Donika plead not guilty and was placed in jail being unable to furnish $100 cash bail.

### SCHOOL ENTERTAINMENT A SUCCESS

The entertainment given last Thursday night to raise funds to install drinking founntains in the grammar school yard was well patronized and greatly appreciated. The receipts were $151.80. Each number was particularly good and especially the farce under the direction of Auditor Mathews. The teachers of the school and the ladies of the Saturday afternoon club feel very grateful to all for the support given. The funds is now in the hands of the Saturday afternoon club and will be used for purchasing and installing the fountain.

### THE GRAND JURY

The grand jury met Monday and after organizing and electing B. S. Hirsch foreman and Guy V. Weller secretary, adjourned to meet at an early date in March.

## PERSONAL MENTION LOCAL HAPPENINGS

Raymond Babcock is here to spend the holidays with his parents, Mr. and Mrs. L. W. Babcock.

Harry Piggott of Fort Bragg paid a $100 fine in the local justice court yesterday for dispensing with drugs.

C. H. Marshall, C. W. Marshall and Robert J. C. McAllister of Elk were in town Saturday on land business.

W. H. Ford, J. M. Ford, Mrs. A. Ford and Miss E. McKenna of Willits were down Saturday on land business.

The dog poisoner has made his presence known and his first victim was a valuable bird dog, belonging to R. E. Donohoe.

Tom Perry of San Francisco spent afew drys in town this week renewing old acquaintances.

Dr. Ehle, a recent arrival from the east, has been engaged to assist on the male wards at the Mendocino state hospital.

Moses James, the Hopland Indian, pleaded guilty to simple assault Saturday and was given a three months county meal ticket.

O R Gwin, T J Estel. Will Clay, R T Hutsell, Sam McCabe, Louis Grover and Bill Witherell were over from Boonville Saturday on a business visit.

Mrs Perkins had the misforune to fall a distance of four feet from a poarch a few days ago and fractured the bone of her left arm above the elbow.

Mr. and Mrs. A. P. Brunner left yesterday for Fresno where they will spend Christmas with Mr. and Mrs. John Patten, former residents of this city.

Miss Jesse Standley was given a miscellaneous shower at the I O O F hall Wednesday night in honor of her spproaching wedding to Louis Hildreth.

Henry W. Little, city treasurer of Fort Bragg, was a visitor here this woek enroute for the coast after spending several days in San Francisco on a business visit.

Dr. Goodsir, for a number of years a practicing physician at Willits, died at the county hospital Friday and the remains were taken to Santa Rosa for interment.

Mervin Perkins, who is attending dental college in San Francisco, is spending the holiday vacation with his parents. Mervin is doing well in college and recently passed a very successful examination.

Mr and Mrs Ed Bucknell came over from Upper Lake Saturday and spent Sunday visiting freinds. Mrs. Bucknell left Monday morning for Sacramento to spend Christmas with her mother and sister.

Treasurer and Mrs. George A. Johnson returned Monday from San Francisco where they had been on a brief visit. Treasurer Johnson took in the meeting of the North of the Bay Counties association while there.

Sidney Lawless who was decided insane by a jury and has been confined in the state hospital for a year has been pronounced sane and returned to Napa for trial. He killed Jos. Bagnosco on Feb. 20 last year, endeavored to kill his wife. set a building on fire and twice attempted suicide.

J W Irish came over from Anderson Valley Saturday and reports that he is trying to get his business in shape to return to Turlock by Christmas. He has a fine ranch there and intends putting it in alfalfa next year. He had a good crop this year and is well pleased with the irrigated lands.

Steve Busch was down from Potter Saturday with a fine bunch of hogs which he sold to Hansen & Ward for the holliday trade. As Potter hogs always bring the top price Steve made a neat clean up. He reports that Potter farmers are busy and that if the fine weather continues they will soon have most of their farming done.

F. L. Robinson, the former proprietor of the Gualala hotel, was in town last Saturday on a business visit. Mr. Robinson is now located at Healdsburg and with Sid Greshong is interested in the Fitch Mountain garage. He reports that he will probably visit this city later with some late model autos and endeavor to interest the local autoists.

It is said that Robert McGarvey, who left here a short time ago for a visit to Mexico, has been engaged for the winter to shoot ducks. They are very plentiful there and destroy much grain and the farmers are compelled to kill them off to save their crops. As Robert makes good here the year around with his rifle and hounds, it is the supposition that he will do likewise with the scatter gun.

# GIGANTIC
# Clothing Sale

## NOW ON AT

# THE TOGGERY

## UKIAH, CAL.

WE are **NOT** overstocked with a lot of old or out of date Clothing, but we are understocked in money, and in order to get the money and get it quick, we have decided to put our entire stock of Men's Fine Suits and Overcoats on sale at such immense reductions that it will pay you to buy whether you need them or not, and lay them away until you do need them. Our Clothing is all new and up to date and every Suit and Overcoat in our store will go at the **REDUCED PRICES** regardless of what they cost. Most of the Clothing in this sale is made by

## Hart Schaffner & Marx

which is a guarantee in itself, as it is admitted by all Clothing Men who know the business and know good values and tailoring when they see it, to be the very best line of Clothing in America to retail from $20 to $30.

## Come Early While Assortment

is complete as they will not last long at the prices we are selling them for.

# "THE TOGGERY"

## M. Banker & Company

## The Home of Hart Schaffner & Marx Clothes

## NOTICE OF SALE.

Of property of the State, pursuant to Section 3897 of the Political Code.

Office of the Tax Collector of the County of Mendocino, State of California.

Whereas on the 6th day December, 1910, there was received by me and filed in my office, a written authorization, under the hand and seal of the Controller of the State of California, which said authorization was and is in words and figures following to-wit:

NOTICE.

Controller's Department,
State of California.

To the Tax Collector of the County of Mendocino, State of California.

Whereas on May 1, 1903, there was filed and recorded in the Controller's Office of the State of California a certain deed conveying to the people of the State of California the title to that certain lot and parcel of land hereinafter described;

And, whereas said deed recites the fact that said property hereinafter described was struck off and sold to the people of the State of California, for the non-payment of State and County taxes, penalties and costs, and all charges levied and assessed against said property for the year 1896.

And, whereas, five years have elapsed since the date of said sale, and no redemption, according to law, has been made of said property, or any part thereof:

And, whereas on the 25th day of November, 1910, there was received and filed in the office of the State Controller, a certified copy of a resolution, duly adopted by the Board of Supervisors of said Mendocino County on the 19th day of September, 1910, in accordance with law in such case made and provided, which resolution is in words and figures following, to-wit:

"It appearing to this Board of Supervisors of Mendocino County that application has been made to the Tax Collector of Mendocino County and the State Controller of the State of California for an authorization directing said Tax Collector to sell the following properties, which have been deeded to the State of California for delinquent taxes, to-wit; the North Half of the Northwest quarter and West Half of the Northeast quarter of Section 13, Township 15, North, Range 17 West, M. D. M. situte in Mendocino County, California, sold to the State of California under certificate number 63, recorded in Book 11 of certificate of sale, page 63, Records of Mendocino County, California, under date of Aug. 1st., 1897, and deeded to the State of California by Deed number 11, dated July 10, A. D. 1902, Recorded in Book 83 of Deeds at page 533, Mendocino County Records.

That the amount of taxes levied on said property above described, and all interests, costs, penalties and expenses which would be due on said property up to the time of sale would be about the sum of $193.50.

It appearing to this Board from evidence which has bein given before said Board that the property above described is not of value great enough that it can be sold by the State to pay the amount due for taxes levied upon said property and all interests, costs, penalties and expenses up to the date of the sale, and that it would be to the best interest of the State of California to sell the said property for a sum less than the amount due as above stated.

Be it therefore resolved, by this board that in their judgment they hereby declare that the property so owned by the State and described above is not at this time of value great enough that it can be sold by the State for a sum equal to the amount of all taxes levied upon said property and all interests, costs, penalties and expenses up to the date of said sale, and that it would be for the best interests of the State of California to sell the said property for the sum of $100 in addition to the costs of advertising the same.

Dated this 19th day of September, A. D, 1910.

County of Mendocino,
By D. H. Lawson, Chairman.

Attest; Hale McCowen, clerk.
By C. H. White, Deputy.

State of California, )
) ss
County of Mendocino. )

I, Hale McCowen, county clerk and ex-officio clerk of the board of supervisors in and for the said County of Mendocino, do hereby certify that the foregoing is a full, true and correct copy of an order made by the board of supetvisors of said County at a regular meeting thereof held on the 19th day of September, 1910, as the same now remains on file and of records on the minutes of said board.

Witness my hand and the official seal of said board of supervisors, this 22nd day of November, 1910.

Hale McCowen,
County Clerk and ex-officio clerk of the board of supervisors of the County of Mendocino, State of California.

[SEAL] By C. H. White, deputy clerk.

Now therefore, in pursuance of the law, and in accordance with the provisions of sections 3897 political code, as amended March 19th 1907, I, A. B. Nye, controller of the State of California, by virtue of the authority in me vested by the laws of this state, do by these presents authorize, empower and direct you, the said tax collector, to sell at public auction, the property hereinafter described in the manner following:

Public notice shall first be given of such sale by publication for at least three weeks in some newspaper published in the county, or if there be no newspaper published therein, then by posting a notice in three conspicuous places in the county for the same period, which said notice must state specifically the place of, and the day and hour of sale, and shall contain a description of the property to be sold, and shall also embody a copy of this authorization.

The property above referred to and hereby authorized to be sold is situate, lying and being in the County of Mendocino, State of California, bounded and particularly described as follows, to-wit:

Property sold to the state July 1, 1897 for taxes of 1896. N.1-2 of N.W.1-4; W.1-2 of N.E.1-4 Sec. 13 T. 15 N. R. 17 W. M. D. M. Deed No. 11.

That no bid shall be received or accepted at such sale for less than the amount fixed in said resolution, to-wit; One Hundred ($100) Dollars, together with the expenses of such sale, and that said sale shall be conducted in all respects as by law governing such sales.

Given under my hand and seal ofoffice, at Sacramento, this 1st, day of December A. D. 1910.

A. B. Nye, controller.

[SEAL] By D. A. Moulton, deputy.

Therefore in pursuance of law, public notice is hereby given that I will on Saturday, the 31 day of December, 1910, at the hour of 10 o'clock, a. m., at the tax collector's office at the court house at Ukiah, County of Mendocino, State of California, sell at public auction, to the highest bidder for cash, in lawful money of the United States, the said property hereinbefore in said controller's authorization described, which authorization is hereby made a part of this notice, to-wit:

Situate, lying and being in the County of Mendocino, State of California, and particularly described in said deed to the state above referred to as follows, towit;

Property sold to the state July 1, 1897, for taxes of 1896. N.1-2 of N.W.1-4; W.1-2 of N.E.1-4, Sec. 13, T. 15, N. R. 17 W. M. D. M., Deed No. 11.

Amount due on the above described property, assessed to Thos. Talus for the year 1896; to Thos. Talus for the year 1897; to Chas. Johnson for the year 1898; to Chas. Johnson for the year 1899; to Thos. Talus for the year 1900; to Chas. Johnson for the year 1901; to Chas. Johnson for the year 1902; in lieu of the taxes, penalities and costs, interest and expenses upon the assessment of said property for said years, as fixed and determined by a resolution of the board of supervisors of the County of Mendocino, State of California, duly passed at a regular meeting of said board on the 19th day of September, 1910, which resolution is set forth in the controller's authorization hereto attached, and made a part hereof, which amount so fixed was and is the sum of.....$100.00
Cost of advertising and registration..... 30.00

Least amount for which property may be purchased.....$130.00

No bids shall be received or accepted for said property for less than the amount fixed by the board of supervisors of the County of Mendocino, State of California, in the resolution hereinbefore set forth to-wit; One Hundred ($100.00) dollars, together with the expenses of such sale.

Given under my hand at Ukiah, County of Mendocino, State of California, this 6th day of December, 1910.

W. S. Van Dyke,
Tax collector of the County of Mendocino, State of California.

Ukiah Republican Press, Dec. 9, 1910.


# C. HOFMAN CO.

Department Store

# Useful Xmas Gifts

**Xmas Stock Complete**

**We are showing the largest and best assortment for Ladies Gents or Children**

**New goods are arriving daily to keep our stock complete.**

**Haviland China**

**One of the daintiest and most acceptable of all Xmas gifts**

**We have a large variety of styles and patterns.**

# Seal Shipt Oysters

**Your Christmas Dinner wont be complete unless you have some of these most delicious oysters. Large Fat and Tasty. Direct from the East.**

# A Merry Christmas To All

C. Hofman Co.

GUARANTEES QUALITY


## CONCERT COMPANY PLEASES

The Gertrude Miller Concert company was well received at the St. John's M. E. church last week and gave good satisfaction. This company was from the Shaw-Priest lyceum bureau and was up to the usual standard of high class entertainments.

Seal Ship Oysters We will tell you al about them next week. C. Hofman Co. 26-2t.

For Sale—62 pair of Richardsons' & Spaulding's roller skates. Different sizes, all in good condition. Price reasonable. JAMES M. KERR, Albion. 22-tf.

## SPECIHL INTRODUCTORY OFFER

To introduce The Pacific Monthly to new readers, The Pacific Monthly will be sent to you for six months for 50 cents in stamps. The Pacific monthly is a beautifully illustrated monthly magazine containing stories by Jack London, Stewart Edward White, George Sterling, Harvey Wickham, Adelaide Soule and many other noted California writers. It is a fearless and independent exponent of the people's interests and is not the tail of anybody's kite. It contains strong and forceful articles by C. E. S. Wood, Rabbi Wise, John Lathrop, Edward P. Irwin and other writers who are working for a better standard of citizenship. It tells the real story of the real story of the progress and development of the West without bias. A powerful serial of particular interest to California begins in the December issue. Send 50 cents in stamps for six months' subscription. Address, Pacific Monthly, Portland, Oregon. 23-4t.

For Sale—A well established business easy to run; a splendid opportunity for a party with small capital. Apply to W. A. Wyatt, Hotel Cecille, Ukiah, 24-4t.

Wanted—To trade a good piano for a good horse. Call here. 24-tf.

Lost—One heifer branded I S and 3 colores not known. Has a dulap. Five dollers reword will be paid for her.

C E Russell, Sherwoob. 4 t


BUCKINGHAM & HECHT
GUARANTEED
MANUFACTURERS SHOES SAN FRANCISCO
CONFIDENCE IN SHOES

During the rain months, **everyone wants a pair of shoes that will hold together** even though they are soaked through. Our shoes have stood through 50 winters, and snow and rain and ice and sleet have no deterring effect upon them. Our reputation for "Solid Shoe" Manufacturers stands Summer and Winter, through all seasons, for all weathers. **We try our best to make the best.** That's why our customers have confidence in our product. Ask you dealer, he knows,

**Buckingham & Hecht's Shoes are Guaranteed**

HOTEL MANX
G. L. LAFM — MGR.
Powell at O'Farrell Street
SAN FRANCISCO
A Million Dollar Hotel combining every luxury with homelike comfort.
Headquarters for former patrons of the Occidental Hotel, Lick House, and California Hotel. Similar prices but better accommodations and service.
AMERICAN PLAN $3.00 UP
European Plan $1.50 Up
Finest Sample Rooms Bus at Depots

J. W. Eversole
EMBALMER
—AND—
FUNFRAL DIRECTOR
New building north of Palace Hotel.
Telephone 541. Residence 543.


Clean c tton rags wa nted at this off c

## Professional Cards

PHYSICIANS AND SURGEONS.

DR IDA M. LATHROP
Ukiah, California
Diseases of women and children a speciality.
Office, No. 204 Oak St
Phone 361

GEO W STOUT, M D.
UKIAH CITY, CAL.
Office, Corner Oak and Perkins streets

S L REA, M D
Office, in Masonic Building.
Ukiah, Cal.

DENTISTS.

GEORGE MCCOWEN, D. D. S.,
Southeast corner State and Clay Sts
Ukiah, California.

DR FRANCIS E. REA.
DENTIST
Office, two blocks west of postoffice
Ukiah, Cal.

A LEE GIBSON, D D S
DENTIST.
Office, Marks Building,
Ukiah, Cal.

DR E G CASE
DENTIST.
Office, Cor. Oak and Standley streets, One block west of Sheriffs office.
Ukiah, Cal.

DR J R THOMAS
DENTIST
Office in White Building east of Court House, Room 5. Ukiah. Cal.

LAND SURVEYORS.

P L HALL
LICENSED SURVEYOR AND NORTARY PUBLIC
Office, on Main Street
Willits, California.

ATTORNEYS AT LAW.

JAMES M. MANNON
CHARLES M. MANNON
MANNON & MANNON
ATTORNEYS AND COUNSELORS AT LAW
UKIAH, CALIFORNIA.
Offices, northwest corner Standley School Streets.
Will practice in all State and Federal Courts.

JOHN L MCNAB MAURICE HIRSCH
ATTORNEYS.
(Successors to J A Cooper.)
In office formerly occupied by J A Cooper.
Odd Fellows building, up stairs.
Ukiah, Cal.

T L CAROTHERS
ATTORNEY AND COUNSELORS AT LAW
Ukiah, Cal.
Practices in all the State and Federal Courts.

G. E. REDWINE
ATTORNEY AND CONSELOR AT LAW
Will practice in any court in the state.
Offices with Smith Donohoe & Co. west of Court house.

W. G. POAGE
ATTORNEY AND COUNSELOR AT LAW
Will practice in any court in in the state.
Offices on N. School Street, Ukiah.


Hutchison & Roeder
Undertakers and Embalmers
Largest and finest funeral parlors in the county free of charge. Lady assistant when required.
Phones: Office 773, Residence 651.

OVER 65 YEARS' EXPERIENCE
PATENTS
TRADE MARKS
DESIGNS
COPYRIGHTS &C.
Anyone sending a sketch and description may quickly ascertain our opinion free whether an invention is probably patentable. Communications strictly confidential. HANDBOOK on Patents sent free. Oldest agency for securing patents.
Patents taken through Munn & Co. receive *special notice*, without charge, in the
Scientific American.
A handsomely illustrated weekly. Largest circulation of any scientific journal. Terms, $3 a year; four months, $1. Sold by all newsdealers.
MUNN & Co. 361 Broadway, New York
Branch Office, 625 F St., Washington, D. C.


## NORTHWESTERN PACIFIC RAILROAD

IN EFFECT NOVEMBER 1, 1910

UKIAH—Trains depart towards San Francisco at 6:25 a. m. and 1:38. Towards Willits at 12:45 p. m. Trains arrive from San Francisco at 12:35 p. m. and 8:10 p. m. From Willits at 1:25 p. m.

WILLITS—Trains depart toward San Francisco at 12:10 p. m. Toward Sherwood at 2:30 p. m. Trains arrive from San Francisco at 1:55 p. m. From Sherwood at 11:30 a. m.

SHERWOOD—Trains depart towards San Francisco at 10:10 a. m. Trains arrive from San Francisco at 3:45 p. m.

HOPLAND—Trains depart for San Francisco at 6:52 a. m. and 2:07 p. m. Towards Ukiah at 12:05 p. m. and 7:38 p. m.

W. S. PALMER, General Manager. J. J. GEARY, Gen. Pass. Agt

# UKIAH REPUBLICAN - PRESS

ISSUED EVERY FRIDAY BY
W. O. WHITE EDITOR AND PROPRIETOR

Subscription $2.50 per year.
Display Advertising, 25c an inch.
Reading Notices, 10c a line.
Legal Advertising $1.50 a squa


THE friends of School Superintendent Babcock will be pleased to notice that he does not endeavor to work the county for the limit in the conduct of the affairs of his office. His report to the board of supervisors in another column shows that he has only spent about half the amount allowed in visiting schools and those who have been keeping tab on the situation know that he has been taking an exceptional interest in the schools and has more than carried out the spirit of the law in visiting them.

THE day after tomorrow is Christmas and we wish all our subscribers Christmas greetings and trust that they will enjoy a prosperous New Year.


## Christmas Dinner
### At California Restaurant

- - MENU - -

OYSTERS
California Cocktail, 15c On Half Shell, 40c,

SOUPS
Grenli Bisque Marki, 05c Consomme En Tess, 05c

RELISHES
Lettuce Celery en Branch, 10c California Olives, 10c

SALAD
Crab, 10c

FISH
Fried Halibut, Sauce Tartar, 40c

ENTREES
Boiled Capon, Sauce Celery, 35c
Young Goose a la Orange, 50c
Beignete De Mais au Sabayon, 10c

ROASTS
Prime Ribs Beef au jus, 30c
Young Turkey, Dressing Cranberry Sauce, 50c

COLD MEATS
Boiled Ham, 30c Roast Mutton, 30c

VEGETABLES
Asparagus, Sauce Hollandise, 10c Lake County String Beans
Steamed and Mashed Potatoes

DESSERT
Hot Mince Pie, 10c Apple Pie, 05c
Wine Jelly with Cream, 05c

Swiss Cheese American Cheese, 05c
Tea Coffee Milk Ice Tea



## BABY CHICKS
### Standard S. C.
### White Leghorns

Heavy Laying Stock. Order your Baby Chicks NOW. Settings of 15 Eggs. $1.50 or $5.00 Per Hundred

Ukiah Hatchery and Poultry Yards
CARROLL & MALPAS
'Phone Sub 1273 Ukiah, Cal.



## Free Free Free

A most useful prize, for either lady or gentleman, a pair of the best high grade shoes at the

### Palace Shoe Store

given away free to the party writing the best ad announcing our special annual reduction shoe sale to begin Jan. 1st 1911 A committee consisting of the three editors of our local papers to be the judges.

The contest is open to any one except the three editors. The successful party to make their own selection from our large up to date stock of fine foot wear

All ads must be submitted on or before December 25th at the

### Palace Shoe Store

E. S. Ames Prop. 115 Perkins St.


# NEWSY NOTES FROM CORRESPONDENTS

Continued from page 1

ated for some chronic complaint. Mrs. Johnson has been ailing for some little time but has been gradually improving under the skillful care of Dr. G. K. Orsborn, but owing to the lack of medical facilities it was thought advisable to go to the city for the operation, Dr. Osborn accompanied the parties to the city.

Mr. and Mrs. Charles Marcus left Saturday on the fast freight for Watsonville to spend Christmas with relatives and friends.

The Round valley grammar school closed Friday for the winter vacation, and our teachers, Miss Katherine Kavanaugh and Miss Edith Copeland left for there home in San Francisco to visit relatives and spend the holidays.

Dr. Walter Hargrave the principal of our school will in a few days go to Ukiah to attend the meeting of the board of education, of which body Walter has been a member for a number of years.

J. S. Rohrbough and family left Sunday morning for a few days visit in San Francisco.

Rev. William McCready pastor of the Presbyterian church has been on the sick list for a few days.

Mrs. Fulton and Mrs. Henry Perkins received a telegram Saturday notifying them that there step mother had died very suddenly of heart failure at Palo Alto.

Mrs. A. J. Taney is visiting her daughter, Mrs. George Goforth, at Poonkiney for a few days this week.

Charles Bucknell has his new tank, and tank house about completed at his livery stable, and will install his new gasoline engine as soon as the well is finished. Hockabout & Marcus are boring the well. They are the firm that struck artesian water on Ed Gibson's ranch one mile east of town. We understand that they have been engaged to try for artesian water next spring by a number of our farmers. Constable A. A. Jamison has given up the hotel business, and has moved into his new residence near the high school.

The Short boys are moving their families in from their mountain ranch, and are taking possession of the ranch they recently bought from Ed Long.

The ladies of the Presbyterian church are arranging a nice program for the Christmas tree, Christmas eve at the Presbyterian church, every body is invited to attend.

Tom Farrance of Hopland was seen on our streets a few days ago, he was visiting W. F. Ornbaum of The American Hop and Barley company. X. X.

POINA ARENA, Dec. 21—Tom Lynch is home from San Francisco to spend the holidays.

Miss Gertie Cureton left last Wednesday for San Francisco and will proceed directly to Eureka.

Public school is closed and Miss Mattie Shade the primary teacher was an outgoing passenger on the steamer yesterday for her home in Oakland.

A daughter was born last Sunday to the wife of Wm. Beebe at Schooner Gulch.

A public Christmas tree will be had in Scotts hall this year. Every body is invited and no child will go feeling that Santa Claus has slighted him.

Frank Brown and family came very near being made homeless by a fire which started in the sleeping apartments and destroyed the building with all its contents. By hard work Mr Brown saved the other buildings.

Al Rouse and wife of Healdsburg were visiting in Pt. Arena last week.

Mrs. E. Antrim and daughter Miss Edna were out-going passengers on the steamer yesterday.

Hackley Bros. moved to Gualala this week where they will start a tie camp.

Atley Bowles has started a new restaurant on Main street and judging from the crowd and the reports of plenty of good things to eat, Atley is surely making good.

Miss Marie Iverson left on yesterday's boat. She will visit awhile in San Francisco, then will go on to Ukiah where she expects to take the teacher's examination.

WILLITS, Dec 21—Last Friday Mr. and Mrs. Thomas McWaters returned from San Francisco and Mr. and Mrs. Omer Cureton returned on Saturday. They report a ready sale for the Christmas trees which they took to the city.

The high school students gave a three act drama entitled "Captain Rackett" at Whited's hall last Friday night. The attendance was large and the play was well acted.

The Union high school and the grammar school closed for the winter vacation last Friday. Edward Blackmao, Miss Hannah Crozer, and Miss Edna Hansen teachers of the high school, and Miss Mabel White of the grammar school left on Saturday to spend their vaction in the Bay cities.

Mrs. Chas. Whited returned Saturday from a business visit to Ukiah.

A well filled house greeted the Miller Concert Co. at their entertainment last Saturday night.

Miss Ethel Haskett who has been teaching in Manchester returned home last week for the holiday vacation.

Cecil Carlyle came up from Santa Clara last Sunday and will spend the holidays with his parents at Northwestern.

There is considerable excitement in regards to the gold mine which is being developed on the Allen Davidson ranch west of town. Last week several of our citizens who have bonded the ranch, incorporated as the Willitts Mining Co. and opened an office on Mian Street opposite the express office. They have issued 500,000 shares of stock which they are now selling at ten cents per share, but expect soon to raise the price. Some of the rock which was assayed showed $146 to the on of gold and some of silver.

Mr. Bowers died last Monday night at the home of his daughter Mrs. W B Livermore. The deceased had been in failing health for several years and came here from Iowa to spend his last days with his daughter. The remains were shipped to day to his old home at Anthon, Iowa for burial beside his wife. Mrs. Livermore left on the same train and will attend the funeral.

The Baptist Sunday School will have a tree in the Sunday school room of the church Saturday evening and the Christmas exercises in the Auditorium.

A Sacred Concert will be given in the Methodist Church next Sunday evening.

Potter Valley, Dec. 22—Mrs. J. S. Petois presented her husband with a fine baby girl Monday.

Everybody in this vicinity is trapping and from all reports most of them are having good luck.

We ask the public not to forget the mask ball Christmas.

Mr. and Mrs. R D Grist left today for Cripple Creek Col. where Mr. Grist has secured a postion as hoisting engineer with the Cripple Creek Consolidated Mining Co. They will spend the holidays around the Bay cities before going East.

There will be union Christmas services at Centerville in Potter valley on next Sunday as follows: Preaching at the M. E. church south, at 11 a m by the Rev. Mr. Cutter, and a Sunday school concert at the M. E. church in the evening, commencing at 7:30. There will also be a public Christmas tree at the M. E. church on Saturday evening. A cordial invitation is extended to all these services.

R. F. BEASLEY.

### NOTICE OF SALE OF REAL ESTATE

IN THE SUPERIOR COURT OF THE State of California in and for the County of Mendocino.

In the matter of the estate of Jane Southard, deceased. No. 1706.

Notice is hereby given that in pursuance of an order of the said Superior Court given, made and entered in the above entitled matter on the first day of June, 1909, the undersigned Executor of the last Will and Testament of Jane Southard, deceased, will sell at private sale to the highest bidder for cash, gold coin of the United States, and subject to confirmation by the said Superior court, on or after Monday, the 9th day of January, 1911, all the right, title, interest and estate of the said Jane Southard, deceased, at the time of her death and all the right, title and interest that the said estate has, by operation of law or otherwise, acquired, other than or in addition to that of the said Jane Southard, deceased, at the time of her death, in and to all those certain lots, pieces or parcels of land situate, lying and being in the Town of Willits, County of Mendocino, State of California, particularly described as follows, to-wit,

First Tract—Commencing at a point on the South line of Mendocino street 155 feet and 8 inches East of the Northwest corner of Lot 1 in Block 3 of said Town, as the same is designated on the plat thereof on file in the office of the County Recorder of Mendocino County, and running thence South parallel with Humboldt street 136 feet and 9 inches; thence East parallel with Mendocino street 50 feet; thence North parallel with Humboldt street 136 feet and 9 inches to Mendocino street; thence West along the South line of Mendocino street 50 feet to the place of beginning.

Second Tract—Commencing at a point on the South line of Mendocino street 205 feet 8 inches East of the Northwest corner of Lot 1 in Block 3 of said Town as the same is designated on the plat thereof on file in the office of the County Recorder of Mendocino County, and running thence South and parallel with Humboldt street 136 feet and 9 inches; thence East and parallel with Mendocino street 43 feet; thence North and parallel with Humboldt street 136 feet and 9 inches to Mendocino street; thence West along the South line of Mendocino street 43 feet to the place of beginning.

Third Tract—Commencing at a point on the North line of Pearl street 208 feet and 8 inches East of the East line of Humboldt street and running thence East along the North line of Pearl street 40 feet; thence North parallel with Humboldt street 104 feet and 4 inches; thence West parallel with Pearl street 40 feet; thence South parallel with Humboldt street 104 feet and 4 inches to the place of beginning; being a part of Lot 3 Block 3 of the Town of Willits as the same is laid down and designated on the plat thereof on file in the office of the County Recorder of Mendocino County.

The said property will be sold in three parcels as above described and subject to following terms and conditions of the sale; Cash gold coin of the United States, ten per cent of the purchase price payable at the time of sale and the balance thereof upon delivery of Executor's deed after confirmation by the said Superior Court. Abstract of title and deed at expense of purchaser.

All bids or offers for the said property or any parcel thereof must be in writing and may be left with Mannon & Mannon, the attorneys for this Executor, at their offices, No. 202 North School street in Ukiah, Mendocino County, California.

Dated December 22, 1910.

GORDON BAECHTEL,
Executor of the last Will and Testament of Jane Southard, deceased.

MANNON & MANNON, Att'ys for Executor.

Published December 23, 30, 1910, Jan. 6, 1911. Ukiah Republican Press.


## YOUR OPRORTUNITY

CLOSING OUT ENTIRE STOCK
CHINA, CROCKERY, FANCY GOODS AT
**40, 50, 60 Cents on the Dollar**

EVERY ARTICLE
MUST BE SOLD

Come Early
Come Quick
Holiday China AND Crockery
At Prices You will NEVER SEE AGAIN

Great American Importing Tea Co.



## OUR SPECIALS FOR ONE WEEK

Saturday
Monday
Tuesday
Wednesday
Thursday
Friday

For Cash Only

Sugar
**18 lbs for$1.00**

HEINZ'S
Mince Meat
the best that's made
**per lb 20 cents**

High Grade
Lemon Extract
**$1.00 bottle 65c**

Star Tobacco
**per plug 40 cents**

Our prices are all and always right.
Respectfully,
**Fallas & Williams**
Motto: Live and let live.


# PROCEEDINGS OF SUPERIOR COURT

Mary E. Smith vs George W. Smith—Interlocutory decree of divorce ordered drawn.

Emil Koskla—Interlocutory decree of divorce ordered drawn.

Ethel Porterfield vs Jesse W. Porterfield—Final decree of divorce ordered drawn.

Estate of Rudie Hollenbeck, dec'd—Order directing the administrator to sell the personal property.

Estate of L. G. Simmons, dec'd—Final discharge of the executor.

Estate of Zenith Littlefield Hills dec'd—Account and report of executor allowed, approven and settled and amount of inheritance tax fixed and ordered paid into the county treasury.

R. M. Darr vs Nancy Darr—Demurr submitted.

Estate of Martha J. Burke, dec'd—Order appointing Lillian Fox administratrix with bonds fixed at $250.

The following who were summoned to appear as grand jurymen, having rendered satisfactory excuses to the court they were excused from attendance at this time. George Hood, William Ketchum, Porter Haggreen, A. A. Heeser, August A. Grothe, J. C. Ruddock and M. A. Singleton.

Estate and guardianship of Emerson Ralph Harris and Emmarilla Harris, minors—Order directing compromise of land contest.

Estate of Charles McDonaln, dec'd—Decree assigning entire estate to the widow of said deceased.

Estate of Isabella Meador, dec'd—Henry Meyer appointed executor without bonds.

### CHRISTMAS DINNER

A Christmas dinner will be served next Sunday at 12:30 at the Lucas boarding house, fomerly conducted by Mrs. Odle on East Perkins Street. Seventy five cents per plate

The Ladies of the Cultus Club have sent out cards for a formal Christmas reception to be held at the Hotel Cecille Parlors where their freinds can come and pay their respects, spend a pleasant half hour and go on their way rejoicing.

C. L. Marshall and C. W. Marshall were visitors from Elk to the county seat this week.


## CLOSING OUT SALE

**MY ENTIRE STOCK** of Merchandise is for sale at Closing Out Prices.

This sale will continue until Everything is Sold.

This is a rare chance, as my stock is the largest and most complete in town.

A little cash will go a long ways at this sale.

A. P. BRUNNER

This is the chief requisite for making Perfect Bake Day Foods.

ROYAL Baking Powder

*Absolutely Pure*

The only Baking Powder made from Royal Grape Cream of Tartar —made from grapes—

*No Alum*
*No Lime Phosphate*

# RSONAL MENTION LOCAL HAPPENINGS

rs. E B Gibson and Mrs. S L Rea vis- San Francisco last week to hear Tet- na.

rs. J N Rea came over from Mendocino week and is visiting her daughter, W P Handy. She has been in poor th and may go to San Francisco to sult a specialist.

iss Ward of Philo was over on a visit reinds this week.

dge Byron G Gowan of Philo was over own on a business visit Monday.

ashions may change, times grow er or worse, friends come or go, but Gilt Edge Whiskey remains the hite.

nice assortment of Haviland China Hofman Co. Department Store. 26-2t.

ttorneys J. C. Ruddock and Robert can were called to Santa Rosa this k on a business visit.

harles Silberhorn was down from ella this week on a business visit.

A. McCorquodale returned this week n Minnesota where he had been for past year farming. Mc reports that nesota is a fine country and that yone there is making money and that did not mind the cold weather but ehow he has decided that Mendocino nty is good enough for him and will ain here.

ee Aldrich for poultry foods. 26-tf.

I. Lancaster of Willits has been ted secretary of the North of the Bay ties Promotion committee, vice Rev. ch, who resigned.

H Percy has purchased the interests Ernest Gowon in the garage and the will now be Kellen and Percy.

rank Sandelin reports that he took s Ida Lax over to the state hospital week and that she remained.

d—On December 8, 1910 James Branscomb, age seven months, nineteen days. The deceased was the infant son of Mr. and Mrs. A. F. Branscomb, Laytonville, Calif. The sickness of the little one was of short duration and the end came suddenly and unexpectedly. Heartfelt sympathy is extended to the parents in this their honor of bereavement.

Malpas & Carroll are having a private line built to their poultry farm and will soon be in communication with the outside world.

Mr. and Mrs. Ogden returned last week from a three months visit to their son. Mr. Ogden suffered an attack of pneumonia while absent and is just recovering.

A swell line of hand bags at C. Hofman Co. Dept. Store. 26-2t.

Dr. McCowen hands in the following figures for the weeks weather: Max. 66 degrees, min. 28 degrees, rainfall .200; for season 5.08, this date last year 15.18.

Joe Rawles was over from Boonville this week on a business visit.

Carroll & Malpas are booking for baby chicks. Order at once. Phone Sub 1273, Ukiah Hatchery. 27-tf.

Herschel Cleland was called here from San Francisco, where he is attending college, by the sudden death of his grandfather, J. M. Cleland.

Mr. and Mrs. W. O. White and daughter, Veta, left yesterday for San Francisco where they will spend Christmas.

Complete line of pyrography goods at Hutchison & Roeders. 24.


Children Cry
FOR FLETCHER'S
CASTORIA


Mrs. E. Antrim of Point Arena was a visitor here this week en route for Santa Rosa, where she will spend a short time after which she will visit other parts of the state.

Carroll & Malpas are booking for baby chicks. Order at once. Phone Sub 1273, Ukiah Hatchery. 27-tf.

The following who were summoned to appear as grand jurymen this week were excused from attendance at this time: George Hood, William Ketchum, Porter Haggreen, A. A. Heeser, August A. Grothe, J. C. Ruddock and M. A. Singleton.

**Seal Shipt Oysters, just the thing for your Christmas Dinner, Fresh to-day at C. Hofman Co.**

Joe McCormick was up from Santa Rosa this week on a visit to his mother and sisters. Joe is an employee of the local railroad and runs on a Santa Rosa branch.

It is now possible for Ukiahites to get real good fresh oysters. The C. Hofman company is now keeping Seal Shipt brand which is famous for the quality of the oysters and also because no ice or water ever comes in contact with the oyster. They are kept in a special refrigerator.

The swellest line of rockers ever seen in Ukiah at Hutchison & Roeders. 24.

Bath robes and smoking jackets are just the thing. C. Hofman Co. has the assortment. 26-2t.

Miss Cecille Marks and girl friend are spending the Christmas holidays with her parents.

Silas Blake, Mrs. Maud Blake, Miss Wilma Blake and Louis Glazier of Potter were in town Wednesday.

Guy Barnes, formerly an employee at the Charlton blacksmith shop, was a visitor here this week. Guy now has a good position in Santa Rosa.

Wanted—A lady to do general house work, inquire at C. Hofman Co. Department Store. 27-tf.

C Boyle, W M Grotz, H Grauskog, C L Berry, George Escola, C A Escola and Robert Bodde were visitors here from Mendocino this week.

C Caughey of Manchester was registered at the Palace Monday.

Arthur W Biggers of Fort Bragg paid this city a business visit during the past week.

For Sale—Rubber tired buggy in good condition—Practically new, also set of new single harness. Phone 61 or enquire at Ukiah Flour mills. 26-tf.

Mr. and Mrs. E. W. Gould leave tomorrow to spend the holidays with friends and relatives in the bay cities.

The new fad, artcraft brass at Hutchison & Roeders. 24.

Stenciling sets at Hutchison & Roeders. 24.

A merchandise order will be a very acceptable gift for your Christmas present C. Hofman Co. issue a very nice one. 26-2t.

Mrs. Homer Barton died at Littleriver last Saturday. The Bartons are old pioneers of the Mendocino coast. Deceased was the mother of Mrs. Will Coombs of Littleriver.

Best Poultry foods in the market. Phone 304. 26-tf.

### FOR RENT

Five room house, corner Henry and Pine streets. Also for sale, a lot 50x100, on Bush St. Inquire of Mrs. Judson Liftchild, No. 420 State St. 27-tf.

### ST VALENTINES FAIR

The ladies of the Episcopal church will hold their annual St. Valentine's entertainment about the eve of St. Valentine's Day. All sorts of fun. 27-tf.

# THE SCHOOL MONEY IS APPORTIONED

School Superintendent L. W. Babcock has apportioned the county school money amounting to $29,692.65 as follows:

| | |
|---|---|
| Albion School District | $ 390.00 |
| Cuffey's Cove School District | 390.00 |
| Manchester " " | 390.00 |
| Point Arena " " | 390.00 |
| Hopland Union " " | 585.00 |
| Mendocino " " | 780.00 |
| Round Valley " " | 780.00 |
| Willits " " | 975.00 |
| Ukiah " " | 1560.00 |
| Fort Bragg " " | 1755.00 |
| Tan Bark " " | 52.65 |

All other schools received $195.00 per teacher.

### THE SCHOOL SUPERINTENDENT'S EXPENSES

UKIAH, Cal., Dec. 5, 1910—To the honorable board of supervisors of Mendocino county, California. Gentlemen:—In view of the fact that there has been some comment in reference to the traveling expenses of the school superintendent while visiting the schools of this county during the past four years as allowed by your honorable board, I beg leave to submit the following facts,

AMOUNT ALLOWED BY LAW

| (See Sec. 1552, Political Code) | | Amt. used |
|---|---|---|
| Spring of 1907 | $ 810.15 | $ 98.25 |
| Year 1907-1908 | 1310.00 | 563.20 |
| Year 1908-1909 | 1300.00 | 706.00 |
| Year 1909-1910 | 1280.00 | 677.50 |
| Fall of 1910 | 780.00 | 443.45 |
| | $5,480.15 | $2,488.40 |

You will notice that the amount allowed by the law to the school superintendent for traveling expenses while visiting the schools of the county is.....$5,480.15
The amount actually used is.... 2.488.40

Amount saved to the county is..$2,991.75

You will see from the above this part of the business has been so managed that there has been a saving of nearly $3,000.00 to the county during the past four years.

I have not included in this statement the traveling expenses incurred while attending the bi-ennials and annual conventions of county and city superintendents because that expense is for another purpose and allowed by Section 1533, Political Code. The whole expense however for the four years is only $166.65. Respectfully, L. W. BABCOCK.

### CHRISTMAS AT FORT BRAGG

Chrismas will be observed at the Guild Hall next Sunday with the impressive rite of the Espiscopal Church. There will be special music by a selected choir and the Rector will speak on the subject; "Christ the Prince of Peace." The program for the 11 oclock service will be:-

Proc. Hymn.....Adeste Fideles
Anthem "Noel"...by Mrs. Purlanky
Sursum Corda.....Cantus Solemnis
Sanctus.....Gower
Benedictus.....Emerson
Agnus Dei.....Gower
Gloria.....Emerson
Recessional Hymn.....Mendelssohn

The Sunday school Christmas tree festival will be held Saturday 7:30 P M when a program of pretty drills, songs and recitations will be rendered by the young people of the Sunday School. In a few more weeks the new church will be opened for worship. The new building has an ornate and attractive interior which will surprise and interest all when seen. Bishop Moreland and a number of prominent clergy are coming for the dedication and a big function is promised, the details of which will appear later.

J. C. Mars, a member of the Curtiss camp of aviators, made one of the most sensational exhibions of aerial navaigation ever witnessed at Fresno last Sunday. The birdman was 4000 feet in the air when his engine "went dead" and he made the downward swoop befor a crowd of 10,000 persons. While climbing upward Mars struck a cold strata of air which froze his engine and put the biplane out of commission, which unabled him to hold it in the air any longer and he tilted the planes downward and swooped toward the earth.

For sale on very easy terms; or wil exchange $2600 equity in Alameda city residence for ranch property equal value. Address R. F. D. No. 1 Box 205, Seminary ave., Oakland, Cal. 25-2t.

### PROBATE.

IN THE SUPERIOR COURT OF THE County of Mendocino, State of California.

In the Matter of the Estate of James D. McDowell, Deceased.

Notice for Publication of Time Appointed for Probate of Will.

Notice is hereby given that Monday, the 9th day of January, A. D. 1911, at 10 o'clock A. M. of that day, and the Court Room of said Court, at the Court House, in the County of Mendocino, State of California, have been appointed as the time and place for proving the will of said James D. McDowell, deceased, and for hearing the application of B. F. Branscomb for the issuance to him of Letters Testamentary thereon. And all persons interested in said estate are notified to then and there appear and show cause, if any they have, why said will should not be admitted to probate, and Letters Testamentary thereon issued to said petitioner.

HALE McCOWEN, County Clerk,
MANNON & MANNON, Attorneys for Petitioner.

Dated December 22, 1910.

Ukiah Republican Press, December 23, 1910. 27-3t.


# Christmas Goods AT JOSEPHS

CHRISTMAS is near at hand, and, like in the past, you are in a quandry as to what to buy as a present that you know would be a suitable gift. The following is a short list of our many useful presents. If you cannot find what you want in this list, come to the store where we have

Hundreds of Other Suggestions.

Silverware
Cut Glass
Hand Painted China
Art Brass Goods
Leather Goods
Toilet Articles
Rings
Chafing Dishes
Back Combs
Barettes
Art Lamps
Watches (Howard, Hampden) (Elgin Waltham) (Illinois, Rockford)
Picture Frames
Art Clocks
Souvenir Spoons
Shaving Sets
Brushes
Carving Sets
Diamonds

Combs
Jewelry
Fountain Pens
Toilet Sets
Ladies' Hand Bags
Gold and Silver Thimbles
Cuff Links
Vases
Embroidery Sets
Brooches
Victor Phonographs
Bric-a-Bric
Napkin Rings
Scarf Pins
Phonograph Records
Opera Glasses
Fobs and Chains
Edison Phonographs

JOSEPH JEWELRY CO.
Remember we do all Engraving Absolutely Free of Charge


### STOCKHOLDERS' MEETING

The annual meeting of the stockholders of the Bank of Ukiah, will be held at the Bank of Ukiah, Ukiah, California, at two o'clock p m on the third day of January, 1911. W. F. THOMAS, Secretary.

UMBRELLAS

Made to Order and

RE-COVERED.

See the Latest at the

UKIAH UMBRELLA WORKS

West of Court House.


### M. A SIMGLETON PASSES AWAY

M A Singleton died in Willits Friday after being in poor health for several months. The deceased had been a resident of Willits for about ten years and was a well known and highly respected citizen.

### DEATH OF A FORMER RESIDENT

T. J. Faught died at Lakeport last Friday at the age of seventy-one years. Deceased formerly lived on the Douglass ranch, seven miles south of this city and moved to Lake county about thirty years ago.

### TO THE PUBLIC

I have reopened my dentist office in Ukiah and am prepared to practice my profession in all its branches. Thanking my patrons for their patronage in the past and soliciting a share in the future I am yours truly, Dr. E. G. Case. Ukiah, Cal. Dec. 15th, 19.0. 26-3t.

For a comfortable and lasting Christmas present one of these swell rockers at Hutchison & Roeders is what you want. 24.

### WED IN SAN FRANCISCO

J. P. Byrnes and Miss Mayme Jefferson were married in San Francisco last Friday and will make their home there where Mr. Byrnes is manager of the city branch of the Albion Lumber company. Mr. Byrnes is also a brother of Sheriff Elect Ralph Byrnes, and is wellknown in this county having been raised at Mendocino. The bride is a popular young lady from Fort Bragg.

### STOCKHOLDERS' MEETING

The regular annual meeting of the Stockholders of the Savings Bank of Mendocino County will be held at the offices of Mannon & Mannon in Ukiah, Mendocino County, California, on Wednesday, January 4, 1911, at 2 o'clock p m.

ARTHUR L. TRACY, Secretary.
J. H. BARKER, President. 26-3t.

### FOR SALE

Two varmin hounds, guaranteed to run coyote, bear or panther and will not run deer. Will sell for $75. Write to box 117, Cloverdale, Cal. 26.


MARKET 'PHONE 931 RESIDENCE 'PHONE 451

Ukiah Meat Market

HANSEN & WARD, Props.

All kinks of Livestock,
Fresh and Salted Meats, Hams,
Bacon, Lard, Etc. Chickens a Specialty

UNDER NEW MANAGEMENT

# CASTORIA

The Kind You Have Always Bought, and which has been in use for over 30 years, has borne the signature of Chas. H. Fletcher and has been made under his personal supervision since its infancy. Allow no one to deceive you in this. All Counterfeits, Imitations and "Just-as-good" are but Experiments that trifle with and endanger the health of Infants and Children—Experience against Experiment.

## What is CASTORIA

Castoria is a harmless substitute for Castor Oil, Paregoric, Drops and Soothing Syrups. It is Pleasant. It contains neither Opium, Morphine nor other Narcotic substance. Its age is its guarantee. It destroys Worms and allays Feverishness. It cures Diarrhœa and Wind Colic. It relieves Teething Troubles, cures Constipation and Flatulency. It assimilates the Food, regulates the Stomach and Bowels, giving healthy and natural sleep. The Children's Panacea—The Mother's Friend.

GENUINE **CASTORIA** ALWAYS

Bears the Signature of

Chas. H. Fletcher.

**The Kind You Have Always Bought**

**In Use For Over 30 Years.**

THE CENTAUR COMPANY, 77 MURRAY STREET, NEW YORK CITY.


### NOTICE FOR PUBLICATION.

DEPARTMENT OF THE INTERIOR, U. S. Land Office at Oakland, Calif. Nov. 14, 1910.

Notice is hereby given that Emerson Weyl Gould, whose post-office address is Ukiah, California, did, on the 27th day of January, 1910, file in this office Sworn Statement and Application, No. 03669, to purchase the E1-2SE1-4, NW1-4 SE1-4, NE1-4SW1-4 Section 20, Township 14 N., Range 12 W., Mount Diablo Meridian. and the timber thereon, under the provisions of the act of June 3, 1878, and acts amendatory, known as the "Timber and Stone Law," at such value as might be fixed by appraisement, and that, pursuant to such application, the land and timber thereon have been appraised, at Three Hundred Ninety Dollars, ($390) the timber estimated 260,000 board feet at $1. per M, and the land $.50 & $1 per acre, that said applicant will offer final proof in support of his application and sworn statement on the 25th day of January, 1911, before the County Clerk, at Ukiah, Calif.

Any person is at liberty to protest this purchase before entry, or initiate a contest at any time before patent issues, by filing a corroborated affidavit in this office, alleging facts which would defeat the entry.

T. G. DANIELLS, Register.
Ukiah Republican Press, Nov. 18, 1910.

### LIGHT A MAGNO AND SMILE

Mont Cleland has just received another shipment of the famous Magno cigars direct from the factory. This is the cigar that has no middlemans profit and the smoker gets the benefit of his money in the tobacco. Try one. 12-tf.

### SEED OATS FOR SALE

First quality red oat seed delivered in Ukiah or at the ranch. C. L. Crawford, Largo. 16.

### NOTICE FOR PUBLICATION.

DEPARTMENT OF THE INTERIOR, U. S. Land Office at Oakland, California, Nov. 10, 1910.

Notice is hereby given that Nicholas Cocking, whose post-office address is Ukiah, California, did on the 16th day of May, 1910, file in this office Sworn Statement and Application, No. 04038, to purchase the SW1-4NW1-4, Section 20, Township 14 N., Range 12 W., Mount Diablo Meridian, and the timber thereon, under the provisons of the act of June 3, 1878, and acts amendatory, known as the "Timber and Stone Law," at such value as might be fixed by appraisement, and that, pursuant to such application, the land and timber thereon have been appraised, $160. the timber estimated 120,000 board feet at $1. per M, and the land $1. per acre: that said applicant will offer final proof in support of his application and sworn statement on the 25th day of January 1911, before the County Clerk, at Ukiah, California.

Any person is at liberty to protest this purchase before entry, or initiate a contest at any time before patent issues, by filing a corroborated affidavit in this office, alleging facts which would defeat the entry.

T. G. DANIELLS, Register.
Ukiah Republican Press, Nov. 18, 1910.

### THE LATEST CARPET CLEANER

T. M. Cleland has the latest model of the Little Giant cleaner and will rent it at popular prices, with or without assistant. Leave orders at Cleland's cigar store. Once you try the modern way of sweeping and dusting you will wonder how you got along without it. 9-tf.

### NURSERY STOCK FOR SALE

W. M. Cox is agent for the Fancher creek nursery of Fresno. All trees, vines and shrubs handled by this firm are guaranteed true to name. If you want trees drop him a line. 20.


## Sunset Express

**Via**

**Famous Southern Route, along the Seashore and through the Sunny South.**

**See the Great Salton Sea. Open air rotunda, ladies parlor, library, cafe unsurpassed dining car service.**

**PERSONALLY CONDUCTED EXCURSION CAR PARTIES TO EASTERN CITIES.**

**Block signal protection. High class service.**

## Southern Pacific

**TICKET OFFICES**

**roadway & 13th Sts. Oakland.**


# THE FORTUNE HUNTER

Novelized by
LOUIS JOSEPH VANCE
From the Play of the Same Name by
WINCHELL SMITH

Copyright, 1910, by Winchell Smith and Louis Joseph Vance

CHAPTER III.

AFTER dinner they smoked and talked about Duncan's future. Finally Kellogg said significantly, "Nat, if you follow my advice you can be worth a million dollars in a year!"

"Let him rave," Duncan observed enigmatically and began to smoke.

"No, I'm not dippy, and I'm perfectly serious."

"Of course. But what'd they do to me if I were caught?"

"This is not a joke. The proposition's perfectly legal. It's being done right along."

"And I could do it, Harry?"

"A man of your caliber couldn't fail."

"Would you mind ringing for Robbins?" Duncan asked abruptly.

"Certainly." Kellogg pressed a button at his elbow. "What d'you want?"

"A straitjacket and a doctor to tell which one of us needs it."

Kellogg, chagrined as he always was if joked with when expounding one of his schemes, broke into a laugh that lasted until Robbins appeared.

"You rang, sir?"

"Yes. Put those decanters over here, and some glasses, please."

"Yes, sir."

The man obeyed and withdrew. Kellogg filled two glasses, handing one to Duncan.

"Now be decent and listen to me, Nat. I've thought this thing over for—oh, any amount of time. I'll bet anything it will work. What d'you say? Would you like to try it?"

"Would I like to try it?" A conviction of Kellogg's earnestness forced itself upon Duncan's understanding. "Would I!" He lifted his glass and drained it at a gulp. "Why, that's the first laugh I've had for a month!"

"Then I'll tell you"—

Duncan placed a pleading hand on his forearm.

"Don't kid me, Harry," he entreated.

"Not a bit of it. This is straight goods. If you want to try it and will

"DO YOU THINK ANY GIRL WITH A MILLION WOULD TAKE A CHANCE ON ME?"

follow the rules I lay down, I'll guarantee you'll be a rich man inside of twelve months."

"Rules! Man, I'll follow all the rules in the world! Come on, I'm getting palpitation of the heart, waiting. Tell it to me, what've I got to do?"

"Marry," said Kellogg serenely.

"Marry!" Duncan echoed, aghast.

"Marry," reaffirmed the other with unbroken gravity.

"Marry who?"

"A girl with a fortune. You see, I can't guarantee the precise size of her pile. That all depends on luck and the locality. But it'll run anywhere from several hundred thousand up to a million, perhaps more."

Duncan sank back despondently. "You ought to be ashamed of yourself, Harry," he said dully. "You had me all excited for a minute."

"No, but honestly, I mean what I say."

"Now look here, do you really think any girl with a million would take a chance on me?"

"She'll jump at it."

Duncan thought this over for a while. Then his lips twitched. "What's the matter with her?" he inquired. "I'm willing to play the game as it lies, but I bar lunatics and cripples."

"There's no particular her, yet. You can take your pick. I've no more idea where she is than you have."

"Now I know you're stark, staring, gibbering"—

"Not a bit of it. I'm inspired, that's all. I've solved your problem; you only can't believe it."

"How could I? What the devil are you getting at, anyhow?"

"This pet scheme of mine. Lend me your ears. Have you ever lived in a one horse country town, a place with one unspeakable hotel and about twenty stores and five churches?"

"No."

"I have. I was born in one of 'em. Have you any idea what becomes of the young people of such towns?"

"Not a glimmering."

"Then I'll enlighten your egregious density. The boys—those who've got the stuff in them—strike out for the cities to make their everlasting fortunes. Generally they do it too."

"The same as you?"

"The same as me," assented Kellogg, unperturbed. "But the yaps, the Jaspers, stay there and clerk in father's store. After office hours they put on their very best mail order clothes and parade up and down Main street, talking loud and flirting obviously with the girls. The girls haven't much else to do. They don't find it so easy to get away. A few of 'em escape to boarding schools and colleges, where they meet and marry young men from the cities, but the majority of them have to stay at home and help mother. That's a tradition. If there are two children or more the boys get the chance every time. The girls stay home to comfort the old folks in their old age. Why, by the time they're old enough to think of marrying—and they begin young, for that's about the only excitement they find available—you won't find a small country town between here and the Mississippi where there aren't about four girls to every boy."

"It's a horrible thought."

"You'd think so if you knew what the boys were like. There isn't one in ten that a girl with any sense or self respect would force herself to marry if she ever saw anything better. Do you begin to see my drift?"

"I do not. But go on drifting."

"No? Why, the demand for eligible males is 300 per cent in excess of the supply. Don't you know—no, you don't; I got to that first—that there are twenty times as many old maids in small country towns as there are in the cities? It's a fact, and the reason for it is because when they were young they couldn't lower themselves to accept the pick of the local matrimonial market. Now, do you see?"

"You're as interesting as a magazine serial. Please continue in your next. I pant with anticipation."

"You're an ass. Now take a young chap from a city, with a good appearance, more or less a gentleman, who doesn't talk like a yap or walk like a yap or dress like a yap or act like a yap, and throw him into such a town long enough for the girls to get acquainted with him. He simply can't lose, can't fail to cop out the best looking girl with the biggest bank roll in town. I tell you, there's nothing to it!"

"It's wonderful to listen to you, Harry."

"I'm talking horse sense, my son. Now consider yourself—down on your luck, don't know how to earn a decent living, refusing to accept anything from your friends, ready (you say) to do almost anything to get some money. And think of the country heiresses with plenty of money for two, pining away in—in innocuous desuetude—hundreds of them, fine, straight, good girls, girls you could easily fall in love with, sighing their lives away for the lack of the likes of you. Now, why not take one, Nat—when you come to consider it, it's your duty—marry her and her bank roll, make her happy, make yourself happy and live a contented life on the sunny side of Easy street for the rest of your natural born days? Can't you see it now?"

"Yes," Duncan admitted, half persuaded of the plausibility of the scheme. "I see, and I admire immensely the intellect that conceived the notion, Harry, but I can't help thinking there must be a catch in it somewhere."

"Not if you follow my instructions."

Duncan drew a deep breath, sat back and looked Kellogg over very critically.

"If I didn't know you so well, Harry," said Duncan slowly, "I'd be certain you were mad. I'm not at all sure that I'm sane. It's raving idiocy, and it's a pretty darned rank thing to do to start deliberately out to marry a woman for her money. But I've been through a little hell of my own in my time, and it's not alluring to contemplate a return to it. There's nothing mad enough nor bad enough to stop me. What've I got to do?"

Kellogg beamed his triumph. "You'll try it on, then?"

"I'll try anything on. It's a contemptible, low lived piece of business, but good may come of it; you can't tell. What've I got to do?"

Slipping back, Kellogg knitted his fingers and stared at the ceiling, smiling faintly to himself as he enumerated the conditions that first appealed to his understanding as essentials toward success.

"First pick out your town, one of 2,000 or 3,000 inhabitants, no larger. I'd suggest at a hazard guess some place in the interior of Pennsylvania. Most of such towns have at least one rich man with a marriageable daughter—but we'll make sure of that before we settle on one. Of course any suburban town is barred."

"How so?"

"Oh, they don't count. The girls always know people in the city—can get there easily. That spoils the game."

"How about the game laws?"

"I'm coming to them. Of course there isn't an open or close season, and the hunting's always good, but there are a few precautionary measures to be taken if you want to be sure of bagging an heiress. You won't like most of 'em."

"I KNEW THERE WAS A CATCH IN IT SOMEWHERE."

"Like 'em! I'll live by them!"

"Well, here come the things you mustn't do. You mustn't swear or use

"YOU'LL TRY IT ON, THEN?"

slang; you musn't smoke and you mustn't drink"—

"Heavens! Are these people as inhuman as all that?"

"Worse than that. It might be fatal if you were ever seen in the hotel bar. And, to begin with, you must refuse all invitations of any sort, whether to dances, parties, church sociables or even Sunday dinners."

"Why Sunday dinners?"

"Because Sunday's the only day you'll be invited. Dinner on weekdays is from 12 to 12:30, and it's strictly a business matter, no time for guests. But you needn't fret. They won't ask you till they've sized you up pretty carefully."

"Oh!"

"Moreover, you must be very particular about your dress. It must be absolutely faultless, but very quiet. Clothing sober, dark grays and blacks and plain, but the very last word as to cut and fit. And everything must be in keeping, the very best of shirts, collars, ties, hats, socks, shoes, underwear"— Kellogg caught Duncan's look and laughed. "Your laundress will report on everything, you know, so you must be impeccable."

"I'll be even that, whatever it is."

"Be very particular about having your shoes polished, shave daily and manicure yourself religiously, but don't let 'em catch you at it."

"Would they raid me if they did?"

"And then, my son, you must work."

Kellogg paused to let his lesson sink in. After a time Duncan observed plaintively, "I knew there was a catch in it somewhere. What kind of work?"

"It doesn't make any difference, so long as you get and hold some job in the town."

"Well, that lets me out. You'll have to sic some other poor devil on this glittering proposition of yours. I couldn't hold a job in"—

"Wait! I'll tell you how to do it in just a minute."

"I don't mind listening, but"—

"You'll cinch the whole business by going to church without a break. Don't ever fail—morning and evening, every Sunday. Don't forget that."

"Why?"

"It's the most important thing of all."

"Does going to church make such a hit with the young female Jasper—the Jasperette, as it were?"

"It'll make you more solid than anything else with her popper and mommer, and that's very necessary when you're a candidate for their ducats as well as their daughter. You must work and you must go to church."

"That can't be all. Surely you can think of something else."

"Those are the cardinal rules—church and work until you've landed your heiress. After that you can move back to civilization. Now, as soon as you strike your town you want to make arrangements for board and lodging in some old woman's house, preferably an old maid. You'll be sure to find at least half a dozen of 'em willing to take boarders, but you want to be equally sure to pick out the one that talks the most, so that she'll tell the neighbors all about you. Don't worry about that, though. They all talk. When you've moved in stock up your room with about twenty of the driest looking books in the world. Lawbooks look most imposing. Fix up a table with lots of stationery—pens and pencils, red and black ink, and all that sort of thing. Make the room look as if you were the most sincere student ever. And by no means neglect to have a well worn Bible prominently in evidence. You can buy one second hand at some bookstore before you start out."

"I'd have to, of course. I thank you for the flattery. Proceed with the program of the gay, mad life I must lead. I'm going to have a swell time; that's perfectly plain."

"As soon as you're shaken down in your room make the rounds of the stores and ask for work. Try to get into the dry goods emporium if you can. The girls all shop there. But anything will do, except a grocery or a hardware store and places like that. You mustn't consider any employment that would soil your clothes or roughen your lily white hands."

"You expect me to believe I'll have any chance of winning a millionaire's daughter if I were a ribbon clerk in a dry goods store?"

"The best in the world. The ribbon clerk is her social equal. He calls her Mary, and she calls him Joe."

"Done with you! Me for the ribbon counter! Anything else?"

"The storekeepers aren't apt to employ you at first. They'll be suspicious of you."

"They will be afterward, all right. However"—

"So you must simply call on them, walk in, locate the boss and tell him, 'I'm looking for employment.' Don't press it. Just say it and get out."

"No trouble whatever about that. It's always that way when I ask for work."

"They'll send for you before long, when they make up their minds that you're a decent, moral young man, for they know you'll draw trade. And every Sunday"—

"I know—church!"

"Absolutely! Pick out the one the rich folks go to. Go in quietly and do just as they do—stand up and kneel, look up the hymns and sing just when they do. Be careful not to sing too loud or anything like that. Just do it all modestly, as if you were used to it. Better go to church here two or three times and get the hang of it."

"Here, now"—

"Nearly all the wealthy codgers in such towns are deacons, you see, and, though they may not speak to you for months on the street, it's their business to waylay you after the service is over and shake hands with you and tell you they hope you enjoyed the sermon and ask you to come again. And, you can bank on it, they'll all take notice from the first."

"It's no wonder Bartlett made you a partner, Harry."

"Now, behave. I want you to get in right. If you follow the rules I've outlined, not only will all the girls in town be falling over themselves to get to you first, but their fond parents will be egging them on. Then all you've got to do is to pick out the one with the biggest bundle and"—

"Make a play for her?"

"Not on your life! That would be fatal. Your part is to put yourself in her way. She'll do all the courting, and when she scents the psychological moment she'll do the proposing."

"It doesn't sound natural, but you certainly seem to know what you're drooling about."

"You can anchor on that, Nat."

"And are you finished?"

"I am. Of course I'll probably think of more things to wise you to before you go."

Duncan laughed shortly and tilted back in his chair, selecting another cigarette. "And you're the chap who wanted me to go to some bromidic old show tonight! Harry, you're immense. Why didn't you ever let me suspect you had all this romantic imagination in your system?"

"Imagination be blowed, son. This is business." Kellogg removed the stopper from the decanter and filled both glasses again. "Well, what do you say?"

"I've just said my say, Harry. It's amazing. I'm proud of you."

"But will you do it?"

"Everything else aside, how can I? I've got to live, you know."

"But I propose to stake you."

Duncan came down to earth. "No, you won't—not a cent. I'm in earnest about this thing—no more sponging on you, Harry. Besides"—

"No, seriously, Nat, I mean this, every word of it. I want you to do it, to please me if you like. I've a notion something will come of it. And I believe from the bottom of my heart there's not the slightest risk if you'll play the cards as they fall, according to Hoyle."

"Harry, I believe you do."

"I do firmly. And I'll put the proposition on a business basis if you like."

continued on next page

## Remedies are Needed

Were we perfect, which we are not, medicines would not often be needed. But since our systems have become weakened, impaired and broken down through indiscretions which have gone on from the early ages, through countless generations, remedies *are* needed to aid Nature in correcting our inherited and otherwise acquired weaknesses. To reach the seat of stomach weakness and consequent digestive troubles, there is nothing so good as Dr. Pierce's Golden Medical Discovery, a glycerie compound, extracted from native medicinal roots—sold for over forty years with great satisfaction to all users. For Weak Stomach, Biliousness, Liver Complaint, Pain in the Stomach after eating, Heartburn, Bad Breath, Belching of food, Chronic Diarrhea and other Intestinal Derangements, the "Discovery" is a time-proven and most efficient remedy.

***The genuine has on its outside wrapper the Signature***

You can't afford to accept a secret nostrum as a substitute for this non-alcoholic, medicine OF KNOWN COMPOSITION, not even though the urgent dealer may thereby make a little bigger profit.

Dr. Pierce's Pleasant Pellets regulate and invigorate stomach, liver and bowels. Sugar-coated, tiny granules, easy to take as candy.


### NOTICE TO CREDITORS

ESTATE OF JACOB WATTENBURGER, Deceased.

Notice is hereby given by the undersigned, as administrator of the estate of Deceased, to the creditors of, and all persons having claims against the said deceased, to exhibit them with the necessary vouchers within ten months after the first publication of this notice, to the said administrator at the offices of Mannon & Mannon, his attorneys, No. North School street in the Town of Ukiah City, the same being the place for the transaction of the business of said estate in the County of Mendocino, State of California.

Dated October 28, 1910.

DAVID JOHNSON,
Administrator of the estate of Jacob Wattenburger, deceased.

MANNON & MANNON, Attorneys for Administrator.

Ukiah Republican Press, October 28, 19-5t.


**Sweet's Santa Rosa**

**BUSINESS COLLEGE**

Opens Sept. 5. Send for Circulars


For legal advice call on, or write,
PEMBERTON & HALE,
leading lawyers of Ukiah. Office upstairs, corner Perkins and School streets. 12-2m

See Hutchison & Roeder's line of framed pictures. Just right for a Christmas present. 26-2t.

### No Use For Them.

"I watched your sister fixing her hair the other day," said Mrs. Nagget, "and I must say she's not the most refined person in the world."

"No?" replied her husband, with a belligerent air. "You don't approve of her, eh?"

"Well," she retorted with a disdainful sniff, "you'd never see me with my mouth full of hairpins."

"Of course not," he snapped. "What would you want with so many hairpins?"—Catholic Standard and Times.

### Declined to Tarry.

Here is one of F. R. Benson's stories of his early days of trouping in the English provinces:

"At one town I was playing to poor business. The occupants of the gallery were few and not overenthusiastic. I was about to make an exit on the line, 'Tarry awhile and anon I will return,' upon which a voice from the gallery exclaimed: 'Don't trouble to return, guv'nor. We're going and shall not be back!'"—Chicago Tribune.

### Two Different Species.

Little Willie—Say, pa, what is a bookworm? Pa—A bookworm, my son, is either a person who would rather read a book than eat or a worm that would rather eat a book than read.—Chicago News.

Every duty we omit obscures some truth we should have known.—John Ruskin.

"Go on. There's no holding you."

"You start out tomorrow and order your war kit. Get everything you need, and plenty of it, and have the bills sent to me. You can be ready in-

"TO THE FORTUNE HUNTER."

side a fortnight. The day you start I'll advance you $500. When you're married you can repay me the amount of the advances with interest at 10 per cent and I'll consider it a mighty good deal for myself. Now, will you?"

"You mean it?"

"Every word of it. Well?"

For a moment longer Duncan hesitated; then the vision of what he must return to otherwise decided him. In desperation he accepted. "It's a drowning man's straw," he said, a little breathlessly. "I'm sure I shouldn't, but I will."

Kellogg flung a hand across the table, palm uppermost.

"Word of honor, Nat?"

Duncan let his hand fall into it. "Word of honor! I'll see it through."

"Good! It's a bargain." Kellogg lifted his glass high in air. "To the fortune hunter!" he cried, half laughingly.

Duncan nervously fingered the stem of his glass. "God help the future Mrs. Duncan!" he said and drank.

TO BE CONTINUED.

### ORDER APPOINTING TIME AND PLACE FOR HEARING PETITION FOR DECREE DECLARING HOMESTEAD VESTED AND DIRECTING NOTICE.

IN THE SUPERIOR COURT OF THE State of California in and for the County of Mendocino.

In the Matter of the Application for a Decree Declaring and Determining that Homestead vested in Sophia Hofman, Widow and Surviving Spouse of Charles Hofman, Deceased, upon the Death of said Charles Hofman.

Sophia Hofman, widow and surviving spouse of Charles Hofman, Deceased, having this 15th day of December, 1910, filed in the above Court her verified Petition praying for a Degree declaring and determining that the Homestead set out in said Petition vested in her upon the death of Charles Hofman, Deceased, as the surviving spouse of said Charles Hofman, and it appearing to the Court that said Charles Hofman is dead, that said Sophia Hofman is his widow and surviving spouse, that at the time of his death, he and his wife, Sophia Hofman were the owners and occuping certain lands in the Town of Ukiah City, Mendocino County, California, to wit: The N 1-2 of Block 19 of said Town of Ukiah City, as designated on the official map of said Town of record in the County Recorders office of Mendocino County, (saving and excepting therefrom, that portion of said lands situate in the Northeast corner of said Block 19, 50 feet front on School Street by 110 feet on Stepheson Street), together with the improvemets and appurtenances in connection therewith; That said Sophia Hofman filed a Declaration of Homestead upon said premises in the lifetime of said Charles Hofman, and said Homestead was never abondoned; and that said property was community property, that said Petitioner is interested in said property; and it, therefor, appearing to the Court that said Petition should be set for hearing, and that notice by publication and by posting is sufficient notice to be given of the hearing of said Petition.

It is, therefore, ordered, that Tuesday the 27th day of December, 1910, at 10 o'clock A. M. of said day at the Court Room in the Court House in Ukiah City, Mendocino County, State of California, be and the same are hereby fixed as the time and place for hearing the said Petition of Sophia Hofman for Decree declaring the Homestead set out in said Petition vested in her as surviving spouse upon the death of Charles Hofman, and all persons interested in said matter, or who are concerned therein, or who are interested or concerned in said property, are hereby directed to appear at said time and place and show cause, if any they have, why the said Decree prayed for in said petition should not be granted.

It is further ordered that notice of the hearing of said Petition be given by publication, by publishing a copy of this Order in the Ukiah Republican Press, a weekly newspaper published in Mendocino County, California, in two issues of said paper, prior to the said December 27th. 1910. Also that the Clerk of this Court post notices in three public places in Mendocino County, California, at least ten days before said time and place of hearing, directing all persons interested in said matter to appear at said time and place and show cause, if any they have, why the Decree prayed for in said Petition should not be made.

Dated this December 15th, 1910.

J. Q. WHITE,
Judge of the Superior Court.

McNAB & HIRSCH,
Attys for Petitioner.
Ukiah Republican Press, Dec. 16, 1910.

Testimony given Monday at the inquest over the remains of Miss Jennie Bell Sheridan, the sixteen year old girl of Chas Sheridan of Forestville, who died Sunday, was to the effect that she came to her end from the effects of a criminal operation. The first belief was that the girl had been poisoned.

Frank Smith, a miner living near Weaverville, met death Monday in a peculiar manner while entering the cabin of a near by rancher. The cabin was owned by Harry W. Luckock who left for parts unknown about a month ago and before leaving posted a warning sign over the door which read "death to anybody who enters." The sign had been blown down and as Smith entered the cabin a gun was discharged and the bullet entered the breast death resulting instantly.

The Hotel St. Francis of San Francisco is to have a special room built for lady smokers. The society women have long demanded a place where they could enjoy the fumes of nicotine and the hotel management has at last decided to comply with their requests.

### ORDER APPOINTING TIME AND PLACE FOR HEARING PETITION FOR DECREE DECLARING HOMESTEAD VESTED AND DIRECTING NOTICE.

IN THE SUPERIOR COURT OF THE State of California, in and for the County of Mendocino.

In the Matter of the Application for a Decree Declaring and Determining that Homestead vested in Ada H. Dearborn Widow and Surviving Spouse of C. L. Dearborn Deceased, upon Death of said C. L. Dearborn.

Ada H. Dearborn, widow and surviving spouse of C. L. Dearborn, Deceased, having this 15th day of December, 1910, filed in the above Court her verified petition praying for a Decree declaring and determining that the Homestead set out in the said Petition vested in her as the surviving spouse of said C. L. Dearborn, Deceased, upon the death of said C. L. Dearborn, and it appearing to the Court that said C. L. Dearborn is dead, that said Ada H. Dearborn is his widow and surviving spouse; that at the time of his death, said C. L. Dearborn and his wife Ada H. Dearborn were the owners and occupying certain lands in Mendocino County, State of California as a homestead, said lands being as follows, to wit: W1-2 of SE1-4 of Section 33, T. 17 N. R. 16 W. M. D. M. (saving and excepting therefrom that portion of the SW1-4 of SE1-4 of said Section 33, conveyed by C. L. Dearborn to Asa Williams, by deed Dated October 31, 1904, recorded in Book 96 of Deeds, page 480, Mendocino County Records) also a tract of land 50 ft. square in the NW. corner of Lot 1, Section 4, T. 16 N. R. 16 W. M. D. M., together with the improvements thereon and the appurtenances and easements in connection therewith and the rights of way through the lands excepted above; that Ada H. Dearborn filed a Declaration of Homestead upon said premises in the lifetime of said C. L. Dearborn, and said Homestead was never abandoned, that said property was community property and Petitioner is now interested in said property, and it appearing to the Court that notice by publication and by posting is sufficient notice to be given of the hearing of said petition,

It is, therefore, ordered, that Tuesday, the 27th day of December, 1910, at 10 o'clock, A. M. of said day, at the Court House in Ukiah City, Mendocino County, State of California, be and the same are hereby fixed as the time and place for hearing the said Petition of Ada H. Dearborn for a decree declaring that the Homestead set out in said Petition vested in her upon the death of C. L. Dearborn as the surviving spouse of said C. L. Dearborn, and all persons interested in said matter or who are concerned therein, or who are interested or concerned in said property are hereby directed to appear at said time and place and show cause, if any they have, why the said Decree prayed for in said Petition should not be granted,

It is further ordered, that notice of the hearing of said Petition be given by publication by publishing a copy of this Order in the Ukiah Republican Press, a weekly newspaper, published in Mendocino County, California, in two issues of said paper, prior to said December 27th, 1910; also that the Clerk post notices in three public places in Mendocino County, California, at least ten days before said time and place of hearing, directing all persons interested in said matter to appear at said time and place and show cause, if any they have, why the said Decree prayed for in said Petition should not be made.

Dated this December 15th, 1910.

J. Q. WHITE,
Judge of the Superior Courr.

McNAB & HIRSCH,
Attys for Petitioner.
Ukiah Republican Press, Dec. 16, 1910.


*The*
**"Marvelous"**
**Electric Water Heater**

Turn the switch and in 15 seconds yon will have warm water. In 45 seconds the water will boil.

No smoke, no odor, no danger of fire.

Simple in construction, although involving some of the latest scientific principles in electricity.

Can be used wherever there is electric service.

Will be appreciated in office, shop or home.

The electric energy required is supplied by the ordinary house current. Attach to electric light socket and you have the device ready for action.

The pilot light in glass bowl indicates whether current is on or of.

A novelty and an ornament in any place. Sane, safe and sanitary.

What a convenient luxury in warm weather when stoves and furnaces are out of comission.

LAST YEAR, $35
SPECIAL PRICE, $20

HARRY HAIGHT
Agent for Mendocino County.
PALACE HOTEL UKIAH



**J. W. Eversole**

has a fine large collection of FANCY PIECES of

Furniture
Rugs
Pictures
Books
Brass and
Pyrography
Goods

Suitable for---
Xmas Presents
Call and look them over before buying presents.


## COMMITTEE MEETS IN SAN FRANCISCO

The annual meeting of the North of the Bay Counties Promotion committee was held in San Francisco last Saturday and was largely attended. Secretary Robert Lynch who recently returned from the east told of what good work the promotion cars were doing back there in the way of advertising the products of the northern counties of this state. After the general routine of business the following officers were elected for the ensuing year. E. H. Winship of Napa, president; C. E. Humbert of Cloverdale, first vice president; Robert Newten Lynch of Petaluma, second vice president; P. I. Lancaster of Willits, secretary-treasurer. Deputy Clerk, Mrs. White and Treasurer Geo. A. Johnson from here attended the meeting. The next meeting will be held in Oakland on January 6th.

### LIVERY RIG RETURNED

The party who left a rig in the Hopland livery stable a short time ago, which was said to be stolen from a Healdsburg livery stable, was arrested at Point Arena last week and gave his name as Henry Jameson. When Jameson rented the rig he told the proprietor of the livery stable that he was going north to meet a band of sheep and that the trip would take him two or three days. He got as far as Hopland and left the horse and walked to Point Arena.

William Gallagher, formerly clerk of the Superior court of San Francisco, was shot by Deputy Sheriff Charles Long of Redwood City last Saturday night in a Turk street saloon and died Sunday. Long declared that he shot in self defense, but no weapon could be found on Gallagher. It is said by men who know that bad blood had existed between the two for some time and that the trouble was due to Long having got the better of Gallagher in some betting on two occasions.

For Rent—Two or three rooms for light house keeping, call at 204 W. Henry street. 24-tf.


**Palace Hotel**
AMERICAN PLAN
RATES: $1.50 TO $2.50 PER DAY
**Frank Sandelin**
Proprietor.
Ukiah, Cal.



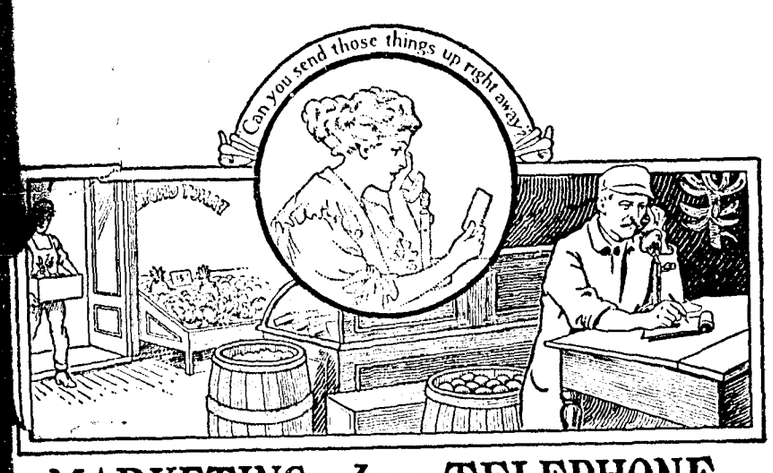


## MARKETING *by* TELEPHONE

YOUR FAITHFUL BELL TELEPHONE always at your elbow, steadily increases in usefulness. It does a score of errands while a messenger is doing one. You come to accept telephone service as a matter of course, like the air you breathe or the water you drink.

Your Bell Telephone performs these daily services of neighboorhood communication, and it does more—it it is a unit in the universal system and enables you to reach any place any time within the range of the Long Distance Service.

PACIFIC TELEPHONE AND TELEGRAPH CO.

Every Bell Telephone is the Center of the System.



## ROCKING CHAIRS

—WE have just received a new shipment of rocking chairs including many of the latest designs in old mission, golden oak and reed chairs. On account of buying them in large quantities we were allowed a reduction off of our regular purchase price and therefore we can make you a saving of several dollars on each chair. We also have a new stock of morris chairs, desks, tables and couches.

## MATTRESSES

OSTERMOOR
BETTER THAN HAIR
BUILT NOT STUFFED
MATTRESS

—Eight downy sheets of Ostermoor, 2½ inches thick, are hand-laid one over the other until the desired thickness is obtained. The sheets are compressed together gently, forming one elastic sheet of equal thickness throughout. This is the way the famous Ostermoor Matresses are made. We are the exclusive agents for this territory and always have a large ssock on hand. We have a stock of other makes of mattressee ranging in price from $2.50 up. Call and see them.

HUTCHISON & ROEDER



## WEBSTER'S DICTIONARY —FREE—

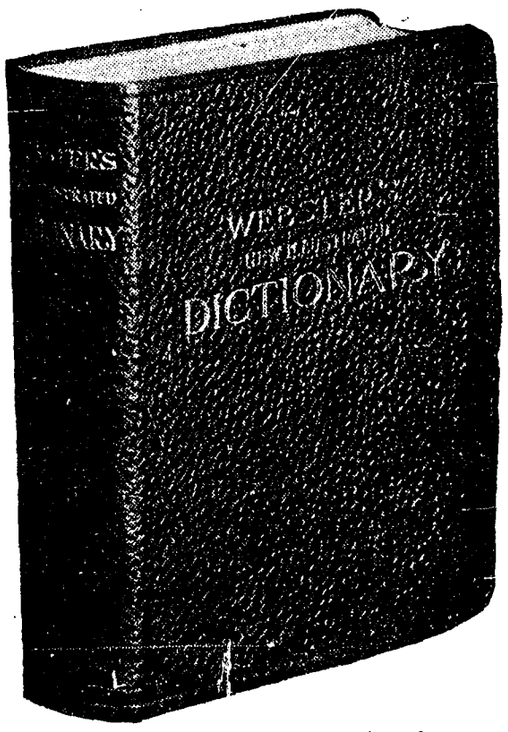


The above is a fair representation of our new premium "Webster's New Illustrated Dictionary." It is 5½ x 7½ and 1½ inches thick, and contains everything you will ever need from a dictionary in ordinary life. The binding is flexible. These dictionaries will be given free to subscribers paying $5 on subscription. This can either be a year back and a year in advance or two years in advance. The retail price of the dictionary is $1.75.

Send your money to

Republican Press

# A Merry Christmas to You and Yours

Copyright 1910
The House of Kuppenheimer
Chicago

## Still Going at Sale Prices

## Kuppenheimer Guaranteed Suits & Overcoats

**If you need a suit or overcoat, NOW is the time to get them. Be wise and buy early as the assort- will soon be broken. Look over these reductions.**

| KUPPENHEIMER CLOTHES | | | |
|---|---|---|---|
| $30.00 | Suits and | Overcoats | $21.95 |
| 27.50 | " | " | 20.35 |
| 25.00 | " | " | 17.95 |
| 22.50 | " | " | 16.65 |
| 20.00 | " | " | 14.95 |
| 18.50 | " | " | 1335 |

| OUR OWN MAKE CLOTHES | | | |
|---|---|---|---|
| $16.50 | Suits and | Overcoats | $12.65 |
| 15.00 | " | " | 11.45 |
| 12.50 | " | " | 9.45 |
| 10.00 | " | " | 7.65 |
| 9.00 | " | " | 6.95 |

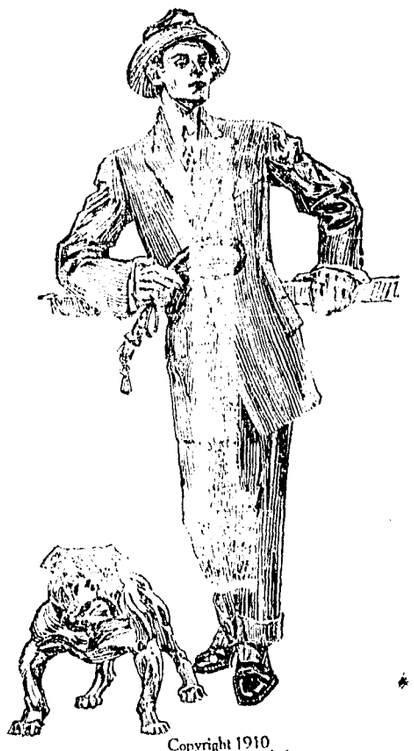

Copyright 1910
The House of Kuppenheimer
Chicago

## Useful Christmas Gifts

### Holeproof Hosiery

for either men or women
6 pair guaranteed 6 months
No Holes No Trouble
No Darning
We Sell Holeproof Christmas Orders

### Fownes Gloves

Make a Very Acceptable Present
For Men and Women
All Colors All Grades All Sizes

### He Will Appreciate

One of our neckties: We now have on hand a very large stock of

**MENS TIES**

at 25 and 50c each that can't be beat

### Scarfs and Squares

We have a big selection of embroidered drawn work, cluny lace stamped scarfs and squares. This is without doubt the finest selection we have ever shown **50** cts.

**If you do not know what to give for Xmas then buy one of our**

### Merchandise Orders

### RIBBON SALE

Our ribbon sale still continues. LOT A sells for 20c a yd and LOT B is still going at 35c a yd. This lot includes ribbon as high as 85c a yard.

### Men's Hats at Reduced Prices

**Every hat in this store is being sold at reduced prices. We are overstocked with hats as well as suits so have reduced them in order to lower our stock**

**If you want to give one of your gentlemen friends a present that will be appreciated give him a pair of our famous**

**WALK-OVER SHOES**

**Comfort, Wear Style in every pair**

**$3.50 4.00 4.50 5.00 5.50**

## Big Reductions In Ladies Suits

Our entire stock of Ladies' Fall Suits and dresses are now going at immense reductions. It will pay you to investigate. Just take a look at these reduction prices.

| | | | |
|---|---|---|---|
| $37.50 | Suits | Sale Price | $28.85 |
| 35.00 | " | " | 27.35 |
| 32;50 | " | ;; | 25.45 |
| 30.00 | " | " | 23.75 |
| 27.50 | " | " | 21.85 |
| 25.00 | " | " | 19.65 |
| 22.50 | " | " | 17.55 |
| 20.00 | " | " | 15.20 |
| 18.50 | " | " | 14.15 |
| 16.50 | " | " | 12.95 |
| 15.00 | " | " | 11.85 |

**10** per cent

**Reduction on every Coat in this house**

The same CARACUL coat that sold at the 1st of the season for 16.50 now selling at **12.50**

**Silverware**

Given only with strictly cash purchases

# City of Ukiah

H. MARKS PROP.

THE HOME OF GOOD GOODS

Buy one of our
**Merchandise Orders**
for Christmas Presents

See Page Six for the "Fortune Hunter"

UKIAH REPUBLICAN-PRESS

MENDOCINO VALLEY SCENES. COUNTY BUILDINGS. MENDOCINO LOGGING AND COAST SCENES.

Vol. XXXV. UKIAH, MENDOCINO COUNTY, CALIFORNIA, DECEMBER 23, 1910 Number 27

TAKING HOME THE TREE

# CHRISTMAS SERVICES AND TREES FOR ALL

### AT PRESBYTERIAN CHURCH

The unsal Christmas services will be held at the Presbyterian church Sunday morning at eleven o'clock. The pastor, the Rev. P. R. Dickie, will preach, his topic being "The Message of Christmas." The musical numbers will include the following anthems: "There were Shepherds" (Birch); "Shout the Glad Tidings," (Hawrey); "Sing Unto the Lord," (Blumenschein); which will be rendered by the church choir, consisting of Mrs. R. E. Lynch, soprano; Mrs. Lucy F. Seawell and Miss Jocie Ames, altos; Prof. F. O. Mower, bass; and George P. Anderson, tenor. Mrs. P. R. Dickie will preside at the organ. In the evening the pastor will speak from the topic "A Look Backward." The Sunday school will have its Christmas tree and exercises. The public is cordially invited to attend all of these services.

### AT ST JOHNS M E CHURCH

The Christmas exercises for our Sunday school will occur on Friday evening at 7:30. A good program has been prepared, and the decoration will be very fine. All the members and friends of the church are most cordially invited. The subject for Sunday morning service will be, "Visions of Christ," and in the evening, the subject will be "The Angels' Song." All are invited.

### AT M E CHUBCH SOUTH

The Sunday school of the M. E. church south will have its usual Christmas tree on Saturday evening, December 24, 1910. There will be a short program before the distribution of presents. Everybody is cordially invited to attend and to put presents on the tree for their friends. The exercises will begin at half past seven o'clock. It is desired that all presents for the tree be brought to the church as early Saturday as convenient.

### WAS NOT EVEN HALF SHOT

George Schmidt, the popular tailor, had a narrow escape from passing over Saturday. He loaded his pipe for his post prandial smoke and was commencing to enjoy the narcotic when there was a noise like the invasion of the Japanese army and the room filled with smoke, and the pipe scattered to the four winds. George ran, not because he was a coward but because he had been talking socialism with Bert Miller while getting a shave and between the talk and the shave he was nervous. He was satisfied that someone had taken a shot at him and was explaining to some of his freinds who had rushed in what a close call he had had and what a fierce looking fellow it was and how the fellow had disappeared when he ran out to meet him in personal encouter etc., when some one happened to pick up the pipe and discovered an exploded 22 cartridge in the bowl. It seems that George had been out with a target rifle and in some way had mixed a few cartidges in with his tobacco and in his hurry to fill his pipe had shoved one into it. After vainly trying to make Mont Cleland give him a new pipe he invested a quarter in one, screened his tobacco through a flour sieve, and is once more enjoying life.

### CHAIRMAN MILLIKEN VISITS UKIAH

Chairman H. F. Milliken of the Republican county central committee was in town Monday renewing acquaintances and talking over the incidents of the campaign. Horace is one of the popular residents of the coast and made one of the best chairmen the committee ever had. He worked hard in the interests of his party and his friends feel proud of the good clean fight he put up. Incidentally it may be said that in addition to holding all the county officials that were in the court house one gain was made—the election of Sheriff Ralph Byrnes. The party is in fine shape and four years from now the court house will be filled with Republicans. Incidentally it may be said that Mr. Milliken expressed himself as being well pleased with the vote that the valley section, especially Ukiah, gave the coast candidate.

# NEWSY NOTES FROM CORRESPONDENTS

COVELO, Dec. 19—Having seen a great many letters to your valuable paper from different parts of the county, I don't think that it will be a miss if I pen you a few items from one of the most important sections of the county. It is very true that Covelo has been isolated in a manner for a good many years, stuck away off in the northeastern part of the county, and handicaped to a certain extent with bad roads and surrounded by high mountains, but fortunately located in one of the most beautiful and fertile valleys in the state of California, and surrounded by some of the finest stock ranges in the county.

But with the coming of the extension of the new rail road which is being pushed to rapid completion fourteen miles west of us, and with our immense coal fields at our very front doors, and with the opening of the new wagon road to the Sacramento valley, and with our telephone lines connecting with the Sunset at Willits and outside towns and with a line that is being pushed to completion across the summit east of the valley to connect at Orland in Glen county, who says that Covelo will not be on the map in a short time. The rail road that is connecting Willits and Eureka has already had the desired effect on some of our town people. In looking around over our little town I have noticed ten new barns that have been built since last fall, and almost as many new houses.

William Kelley and Marshall Spurlock our local butchers, also Ed Gravier another of our butchers are getting the lumber on the ground to erect new shops to be ready for the rush when it hits the town in the spring, these new shops are both to be installed with the latest improved ice plants, so when they are completed Covelo can boast of having some of the best shops in the county.

D. T. and Frank Johnson took their mother to the city Saturday to be oper-

Continued on page 4, column 3

# $10,000 DAMAGE SUIT CLOSES SUDDENLY

The superior court was occupied for a part of a day this week with an action which promised to be a hard fought personal damage suit, but was brought to a sudden close Tuesday afternoon. J. H. McGovern was the plaintiff in the action against J. C. Halliday and J. H. Halliday (doing business under the firm name and style of North Stage company) and Judge White granted a non suit on account of the plaintiff sueing the wrong parties.

McGovern was sueing for $10,000 damages for injuries which he claimed he received while riding on the stage with eight other passengers between Cazadero and Mendocino on September 16, 1907. When about nine miles north of Cazadero the stage upset and the plaintiff, together with the other passengers, was thrown out and had two ribs broken, the muscles of his left shoulder torn and his foot sprained, according to his statements in the complaint. He was at that time an employee of the San Francisco Examiner and was unable to attend to his regular duties for a couple of weeks, hence he brought suit for the above amount.

The defendant's attorneys McNab & Hirsch and Preston & Preston moved for a non suit after the jury was empanelled and some testimony introduced, on the ground that the parties named as defendants were not the owners of the state line. Evidence was introduced on this behalf and Judge White granted a non suit.

As the time has passed in which the plaintiff would be allowed to substitute the real owners of the stage line, the case will not again occupy the attention of the court. Two other suits are pending as a result of the same accident, each for $5000 damages, but as the defendants in said suits are the same named in the one just decided, is it not probable that they will ever be brought to trial.

# SUDDEN DEATH OF AN EARLY PIONEER

A gloom of sadness was cast over the entire community Tuesday when it become known that J. M. Cleland, one of the old residents of this section, and who was held in the highest esteem by all, had died very suddenly while visiting at the home of Tom Gibson. Mr. Cleland was returning from a visit down town and had stopped at Mr. Gibsons to discuss plans for a Christmas dinner. They were sitting by the fireside relating tales of the present and past Yuletide when death overtook him without a moment's warning.

James McGown Cleland was born at Newcastle, Pennsylvania on August 24, 1831 and crossed the plains in 1865 coming to this valley in 1866, and located on the home ranch three miles south of town, where he lived nearly his entire life. During his lifetime he was a successful teacher in this county for thirty-five years.

Besides a wife, deceased leaves two sons and one daughter, T. M., B. L. and Mrs. Clarence White, who have the sympathy of the entire community in their hours of sadness. The funeral was held from St. John's M. E. church, of which the deceased had been a member since twenty-four years of age, at 1:30 yesterday afternoon and the remains were followed to the grave by a large concourse of friends, who had lost one that was kind and accommodating to all that he chanced to meet.

### CHRISTMAS AT THE PALACE

Frank Sandelin announces that Christmas dinner will be served at the Palace hotel Christmas day from 12 til 2 p m Special preparations are being made for this dinner and it will be something swell. Turkey and cranberry sauce and other Christmas goodies will occupy prominent places on the bill of fare. The price will be 75 cents a plate. You and your family are invited.

### MARRIAGE LICENSES ISSUED

Marriage licenses have been issued during the past week to Joseph L. Pate, age 35 and Phoebe Snuffin, age 28, both of this city; Arthur Garason and Alice Driver, both of Hardy; Vern T. Lewis and Alma A. Frederickson, both of Willits; George W. McClendon, age 36 of Ukiah and Carrie Linser, age 23 of Sherwood.

# APPORTIONMENT OF THE COUNTY FUNDS

The following is the apportionment of the county money by Auditor C. W. Mathews to the various road districts and other funds:

| | |
|---|---|
| Total collected by tax collector | $209,336.87 |
| Personal property taxes collected | 5,283.41 |
| Auditor's apportionment | 214,620.28 |
| State's share | 34,680.51 |
| Balance for county fund | 179,939.77 |
| County general | 47,354.12 |
| Salary fund | 26,526.18 |
| Indigent fund | 9,333.27 |
| First road | 5,412.89 |
| Second " | 3,986.02 |
| Third " | 7,425.18 |
| Fourth " | 10,558.60 |
| Fifth " | 4,550.80 |
| County bond fund | 2,947.35 |
| Willits municipal | 5,851.00 |
| County school fund | 55,992.14 |

Apportionment of $55,992.14, county school fund is as follows:

| | |
|---|---|
| Ukiah high school, county fund | $ 7,048.32 |
| Mendocino union high school county fund | 4,405.34 |
| Fort Bragg union high school county fund | 6,324.52 |
| Pt. Arena union high school county fund | 2,311.82 |
| Round Valley union high school county fund | 1,539.19 |
| Willits | 3,857.56 |
| School bond fund | 3,979.00 |
| | 29,465.97 |
| Unapportioned county school money to be divided among the various school districts according to the number of pupils | 26,526.17 |
| Total | 55,992.14 |

# 16 CENTS OFFERED FOR BEER BLOSSOMS

During the past few days the hop market has taken a sudden jump and 15 and 16 cts. per lb. have been offered here for the few remaining bales unsold. One thousand bales were sold in Santa Rosa this week for 15 1-4 cents, there being only 3000 bales left there now, while 335 bales remain unsold in this valley. F C Albertson bought 13 bales from the Indian Ranch yesterday at 8 cents. This was a very poor lot and the Indians are considered lucky to get this price. Riggs and Dorr disposed of their 1909 crop yesterday to Ulman & Co. receiving 9 cents.

### MENDOCINO LIQUOR CASES

Five people were arrested at Mendocino recently for alleged selling of intoxicating liquors in a dry district, and had their hearing before Justice Crockett Tuesday. They were: Chester Berry, who plead guilty and paid a fine of $100. Henry Grauskog also plead guilty and paid a $100 fine. Mrs. Dearborn plead not guilty and gave bail, her trial is set for December 30th. There are two cases against Mrs. Dearborn. it being alleged that she sold liquor twice on one day, whisky in the morning as an eye opener and beer in the afternoon as a cool refreshing drink. William Grotz, another alleged offender plead not guilty and was released on bail and his trial is set for December 29th. Monte Donika plead not guilty and was placed in jail being unable to furnish $100 cash bail.

### SCHOOL ENTERTAINMENT A SUCCESS

The entertainment given last Thursday night to raise funds to install drinking founntains in the grammar school yard was well patronized and greatly appreciated. The receipts were $151.80. Each number was particularly good and especially the farce under the direction of Auditor Mathews. The teachers of the school and the ladies of the Saturday afternoon club feel very grateful to all for the support given. The funds is now in the hands of the Saturday afternoon club and will be used for purchasing and installing the fountain.

### THE GRAND JURY

The grand jury met Monday and after organizing and electing B. S. Hirsch foreman and Guy V. Weller secretary, adjourned to meet at an early date in March.

# PERSONAL MENTION LOCAL HAPPENINGS

Raymond Babcock is here to spend the holidays with his parents, Mr. and Mrs. L. W. Babcock.

Harry Piggott of Fort Bragg paid a $100 fine in the local justice court yesterday for dispensing with drugs.

C. H. Marshall, C. W. Marshall and Robert J. C. McAllister of Elk were in town Saturday on land business.

W. H. Ford, J. M. Ford, Mrs. A. Ford and Miss E. McKenna of Willits were down Saturday on land business.

The dog poisoner has made his presence known and his first victim was a valuable bird dog, belonging to R. E. Donohoe.

Tom Perry of San Francisco spent afew drys in town this week renewing old acquaintances.

Dr. Ehle, a recent arrival from the east, has been engaged to assist on the male wards at the Mendocino state hospital.

Moses James, the Hopland Indian, pleaded guilty to simple assault Saturday and was given a three months county meal ticket.

O R Gwin, T J Estel. Will Clay, R T Hutsell, Sam McCabe, Louis Grover and Bill Witherell were over from Boonville Saturday on a business visit.

Mrs Perkins had the misforune to fall a distance of four feet from a poarch a few days ago and fractured the bone of her left arm above the elbow.

Mr. and Mrs. A. P. Brunner left yesterday for Fresno where they will spend Christmas with Mr. and Mrs. John Patten, former residents of this city.

Miss Jesse Standley was given a miscellaneous shower at the I O O F hall Wednesday night in honor of her approaching wedding to Louis Hildreth.

Henry W. Little, city treasurer of Fort Bragg, was a visitor here this woek enroute for the coast after spending several days in San Francisco on a business visit.

Dr. Goodsir, for a number of years a practicing physician at Willits, died at the county hospital Friday and the remains were taken to Santa Rosa for interment.

Mervin Perkins, who is attending dental college in San Francisco, is spending the holiday vacation with his parents. Mervin is doing well in college and recently passed a very successful examination.

Mr and Mrs Ed Bucknell came over from Upper Lake Saturday and spent Sunday visiting freinds. Mrs. Bucknell left Monday morning for Sacramento to spend Christmas with her mother and sister.

Treasurer and Mrs. George A. Johnson returned Monday from San Francisco where they had been on a brief visit. Treasurer Johnson took in the meeting of the North of the Bay Counties association while there.

Sidney Lawless who was decided insane by a jury and has been confined in the state hospital for a year has been pronounced sane and returned to Napa for trial. He killed Jos. Bagnosco on Feb. 20 last year, endeavored to kill his wife. set a building on fire and twice attempted suicide.

J W Irish came over from Anderson Valley Saturday and reports that he is trying to get his business in shape to return to Turlock by Christmas. He has a fine ranch there and intends putting it in alfalfa next year. He had a good crop this year and is well pleased with the irrigated lands.

Steve Busch was down from Potter Saturday with a fine bunch of hogs which he sold to Hansen & Ward for the holliday trade. As Potter hogs always bring the top price Steve made a neat clean up. He reports that Potter farmers are busy and that if the fine weather continues they will soon have most of their farming done.

F. L. Robinson, the former proprietor of the Gualala hotel, was in town last Saturday on a business visit. Mr. Robinson is now located at Healdsburg and with Sid Greshong is interested in the Fitch Mountain garage. He reports that he will probably visit this city later with some late model autos and endeavor to interest the local autoists.

It is said that Robert McGarvey, who left here a short time ago for a visit to Mexico, has been engaged for the winter to shoot ducks. They are very plentiful there and destroy much grain and the farmers are compelled to kill them off to save their crops. As Robert makes good here the year around with his rifle and hounds, it is the supposition that he will do likewise with the scatter gun.

## NOTICE OF SALE.

Of property of the State, pursuant to Section 3897 of the Political Code.

Office of the Tax Collector of the County of Mendocino, State of California.

Whereas on the 6th day December, 1910, there was received by me and filed in my office, a written authorization, under the hand and seal of the Controller of the State of California, which said authorization was and is in words and figures following to-wit:

NOTICE.

Controller's Department, }
State of California. }

To the Tax Collector of the County of Mendocino, State of California.

Whereas on May 1, 1903, there was filed and recorded in the Controller's Office of the State of California a certain deed conveying to the people of the State of California the title to that certain lot and parcel of land hereinafter described;

And, whereas said deed recites the fact that said property hereinafter described was struck off and sold to the people of the State of California, for the non-payment of State and County taxes, penalties and costs, and all charges levied and assessed against said property for the year 1896.

And, whereas, five years have elapsed since the date of said sale, and no redemption, according to law, has been made of said property, or any part thereof:

And, whereas on the 25th day of November, 1910, there was received and filed in the office of the State Controller, a certified copy of a resolution, duly adopted by the Board of Supervisors of said Mendocino County on the 19th day of September, 1910, in accordance with law in such case made and provided, which resolution is in words and figures following, to-wit:

"It appearing to this Board of Supervisors of Mendocino County that application has been made to the Tax Collector of Mendocino County and the State Controller of the State of California for an authorization directing said Tax Collector to sell the following properties, which have been deeded to the State of California for delinquent taxes, to-wit; the North Half of the Northwest quarter and West Half of the Northeast quarter of Section 13, Township 15, North, Range 17 West, M. D. M. situte in Mendocino County, California, sold to the Sate of California under certificate number 63, recorded in Book 11 of certificate of sale, page 63, records of Mendocino County, California, under date of Aug. 1st., 1897, and deeded to the State of California by Deed number 11, dated July 10, A. D. 1902. Recorded in Book 83 of Deeds at page 533, Mendocino County Records.

That the amount of taxes levied on said property above described, and all interests, costs, penalties and expenses which would be due on said property up to the time of sale would be about the sum of $193.50.

It appearing to this Board from evidence which has been given before said Board that the property above described is not of value great enough that it can be sold by the State to pay the amount due for taxes levied upon said property and all interests, costs, penalties and expenses up to the date of the sale, and that it would be to the best interest of the State of California to sell the said property for a sum less than the amount due as above stated.

Be it therefore resolved, by this board that in their judgment they hereby declare that the property so owned by the State and described above is not at this time of value great enough that it can be sold by the State for a sum equal to the amount of all taxes levied upon said property and all interests, costs, penalties and expenses up to the date of said sale, and that it would be for the best interests of the State of California to sell the said property for the sum of $100 in addition to the costs of advertising the same.

Dated this 19th day of September, A. D, 1910.

County of Mendocino,
By D. H. Lawson, Chairman.

Attest; Hale McCowen, clerk.
By C. H. White, Deputy,

State of California, }
} ss
County of Mendocino. }

I, Hale McCowen, county clerk and ex-officio clerk of the board of supervisors in and for the said County of Mendocino, do hereby certify that the foregoing is a full, true and correct copy of an order made by the board of supetvisors of said County at a regular meeting thereof held on the 19th day of September, 1910, as the same now remains on file and of records on the minutes of said board.

Witness my hand and the official seal of said board of supervisors, this 22nd day of November, 1910.

Hale McCowen,
County Clerk and ex-officio clerk of the board of supervisors of the County of Mendocino, State of California.

[SEAL] By C. H. White, deputy clerk.

Now therefore, in pursuance of the law, and in accordance with the provisions of sections 3897 political code, as amended March 19th 1907, I, A. B. Nye, controller of the State of California, by virtue of the authority in me vested by the laws of this state, do by these presents authorize, empower and direct you, the said tax collector, to sell at public auction, the property hereinafter described in the manner following:

Public notice shall first be given of such sale by publication for at least three weeks in some newspaper published in the county, or if there be no newspaper published therein, then by posting a notice in three conspicuous places in the county for the same period, which said notice must state specifically the place of, and the day and hour of sale, and shall contain a description of the property to be sold, and shall also embody a copy of this authorization.

The property above referred to and hereby authorized to be sold is situate, lying and being in the County of Mendocino, State of California, bounded and particularly described as follows, to-wit:

Property sold to the state July 1, 1897 for taxes of 1896. N.1-2 of N.W.1-4; W.1-2 of N.E.1-4 Sec. 13 T. 15 N. R. 17 W. M. D. M. Deed No. 11.

That no bid shall be received or accepted at such sale for less than the amount fixed in said resolution, to-wit; One Hundred ($100) Dollars, together with the expenses of such sale, and that said sale shall be conducted in all respects as by law governing such sales.

Given under my hand and seal ofoffice, at Sacramento, this 1st, day of December A. D. 1910.

A. B. Nye, controller.

[SEAL] By D. A. Moulton, deputy.

Therefore in pursuance of law, public notice is hereby given that I will on Saturday, the 31 day of December, 1910, at the hour of 10 o'clock, a. m., at the tax collector's office at the court house at Ukiah, County of Mendocino, State of California, sell at public auction, to the highest bidder for cash, in lawful money of the United States, the said property hereinbefore in said controller's authorization described, which authorization is hereby made a part of this notice, to-wit:

Situate, lying and being in the County of Mendocino, State of California, and particularly described in said deed to the state above referred to as follows, towit;

Property sold to the state July 1, 1897, for taxes of 1896. N.1-2 of N.W.1-4; W.1-2 of N.E.1-4, Sec. 13, T. 15, N. R. 17 W. M. D. M., Deed No. 11.

Amount due on the above described property, assessed to Thos. Talus for the year 1896; to Thos. Talus for the year 1897; to Chas. Johnson for the year 1898; to Chas. Johnson for the year 1899; to Thos. Talus for the year 1900; to Chas. Johnson for the year 1901; to Chas. Johnson for the year 1902; in lieu of the taxes, penalities and costs, interest and expenses upon the assessment of said property for said years, as fixed and determined by a resolution of the board of supervisors of the County of Mendocino, State of California, duly passed at a regular meeting of said board on the 19th day of September, 1910, which resolution is set forth in the controller's authorization hereto attached, and made a part hereof, which amount so fixed was and is the sum of.....$100.00
Cost of advertising and registration..... 30.00

Least amount for which property may be purchased.....$130.00

No bids shall be received or accepted for said property for less than the amount fixed by the board of supervisors of the County of Mendocino, State of California, in the resolution hereinbefore set forth to-wit; One Hundred ($100.00) dollars, together with the expenses of such sale.

Given under my hand at Ukiah, County of Mendocino, State of California, this 6th day of December, 1910.

W. S. Van Dyke,
Tax collector of the County of Mendocino, State of California.

Ukiah Republican Press, Dec. 9, 1910.


# C. HOFMAN CO.

Department Store

# Useful Xmas Gifts

**Xmas Stock Complete**

**We are showing the largest and best assortment for Ladies Gents or Children**

**New goods are arriving daily to keep our stock complete.**

## Haviland China

**One of the daintiest and most acceptable of all Xmas gifts**

**We have a large variety of styles and patterns.**

# Seal Shipt Oysters

**Your Christmas Dinner wont be complete unless you have some of these most delicious oysters. Large Fat and Tasty. Direct from the East.**

# A Merry Christmas To All

C. Hofman Co.

GUARANTEES QUALITY


## CONCERT COMPANY PLEASES

The Gertrude Miller Concert company was well received at the St. John's M. E. church last week and gave good satisfaction. This company was from the Shaw-Priest lyceum bureau and was up to the usual standard of high class entertainments.

Seal Ship Oysters We will tell you al about them next week. C. Hofman Co. 26-2t.

For Sale—62 pair of Richardsons' & Spaulding's roller skates. Different sizes, all in good condition. Price reasonable. JAMES M. KERR, Albion. 22-tf.

## SPECIHL INTRODUCTORY OFFER

To introduce The Pacific Monthly to new readers, The Pacific Monthly will be sent to you for six months for 50 cents in stamps. The Pacific monthly is a beautifully illustrated monthly magazine containing stories by Jack London, Stewart Edward White, George Sterling, Harvey Wickham, Adelaide Soule and many other noted California writers. It is a fearless and independent exponent of the people's interests and is not the tail of anybody's kite. It contains strong and forceful articles by C. E. S. Wood, Rabbi Wise, John Lathrop, Edward P. Irwin and other writers who are working for a better standard of citizenship. It tells the real story of the real story of the progress and development of the West without bias. A powerful serial of particular interest to California begins in the December issue. Send 50 cents in stamps for six months' subscription. Address, Pacific Monthly, Portland, Oregon. 23-4t.

For Sale—A well established business easy to run; a splendid opportunity for a party with small capital. Apply to W. A. Wyatt, Hotel Cecille, Ukiah. 24-4t.

Wanted—To trade a good piano for a good horse. Call here. 24-tf.

Lost—One heifer branded I S and 3 colores not known. Has a dulap. Five dollers reword will be paid for her.

C E Russell, Sherwoob. 4-t


BUCKINGHAM & HECHT
GUARANTEED
MANUFACTURERS SHOES SAN FRANCISCO
CONFIDENCE IN SHOES

During the rain months, **everyone wants a pair of shoes that will hold together** even though they are soaked through. Our shoes have stood through 50 winters, and snow and rain and ice and sleet have no deterring effect upon them. Our reputation for "Solid Shoe" Manufacturers stands Summer and Winter, through all seasons, for all weathers. **We try our best to make the best.** That's why our customers have confidence in our product. Ask you dealer, he knows,

**Buckingham & Hecht's Shoes are Guaranteed**

HOTEL MANX
G. C. LARM MGR.
Powell at O'Farrell Street
SAN FRANCISCO
A Million Dollar Hotel combining every luxury with homelike comfort.
Headquarters for former patrons of the Occidental Hotel, Lick House, and California Hotel. Similar prices but better accommodations and service.
AMERICAN PLAN $3.00 UP
European Plan $1.00 Up
Finest Sample Rooms Bus at Depots

J. W. Eversole
EMBALMER
—AND—
FUNFRAL DIRECTOR
New building north of Palace Hotel.
Telephone 541. Residence 543.


Clean c tton rags wa nted at this offc

## Professional Cards

PHYSICIANS AND SURGEONS.

DR IDA M. LATHROP
Ukiah, California
Diseases of women and children a speciality.
Office, No. 204 Oak St
Phone 361

GEO W STOUT, M D.
UKIAH CITY, CAL.
Office, Corner Oak and Perkins streets

S L REA, M D
Office, in Masonic Building.
Ukiah, Cal.

DENTISTS.

GEORGE MCCOWEN, D. D. S.,
Southeast corner State and Clay Sts
Ukiah, California.

DR FRANCIS E. REA.
DENTIST
Office, two blocks west of postoffice
Ukiah, Cal.

A LEE GIBSON, D D S
DENTIST.
Office, Marks Building,
Ukiah, Cal.

DR E G CASE
DENTIST.
Office, Cor. Oak and Standley streets,
One block west of Sheriffs office.
Ukiah, Cal.

DR J R THOMAS
DENTIST
Office in White Building east of Court House, Room 5. Ukiah. Cal.

LAND SURVEYORS.

P L HALL
LICENSED SURVEYOR AND NORTARY PUBLIC
Office, on Main Street
Willits, California.

ATTORNEYS AT LAW.

JAMES M. MANNON
CHARLES M. MANNON
MANNON & MANNON
ATTORNEYS AND COUNSELORS AT LAW
UKIAH, CALIFORNIA.
Offices, northwest corner Standley School Streets.
Will practice in all State and Federal Courts.

JOHN L MCNAB MAURICE HIRSCH
ATTORNEYS.
(Successors to J A Cooper.)
In office formerly occupied by J A Cooper.
Odd Fellows building, up stairs.
Ukiah, Cal.

T L CAROTHERS
ATTORNEY AND COUNSELORS AT LAW
Ukiah, Cal.
Practices in all the State and Federal Courts.

G. E. REDWINE
ATTORNEY AND CONSELOR AT LAW
Will practice in any court in the state.
Offices with Smith Donohoe & Co. west of Court house.

W. G. POAGE
ATTORNEY AND COUNSELOR AT LAW
Will practice in any court in in the state.
Offices on N. School Street, Ukiah.


Hutchison & Roeder
Undertakers and Embalmers
Largest and finest funeral parlors in the county free of charge. Lady assistant when required.
Phones: Office 773, Residence 651.

OVER 65 YEARS' EXPERIENCE
PATENTS
TRADE MARKS
DESIGNS
COPYRIGHTS &C.
Anyone sending a sketch and description may quickly ascertain our opinion free whether an invention is probably patentable. Communications strictly confidential. HANDBOOK on Patents sent free. Oldest agency for securing patents.
Patents taken through Munn & Co. receive *special notice*, without charge, in the
Scientific American.
A handsomely illustrated weekly. Largest circulation of any scientific journal. Terms, $3 a year; four months, $1. Sold by all newsdealers.
MUNN & Co. 361 Broadway, New York
Branch Office, 625 F St., Washington, D. C.


## NORTHWESTERN PACIFIC RAILROAD

IN EFFECT NOVEMBER 1, 1910

UKIAH—Trains depart towards San Francisco at 6:25 a. m. and 1:38. Towards Willits at 12:45 p. m. Trains arrive from San Francisco at 12:35 p. m. and 8:10 p. m. From Willits at 1:25 p. m.

WILLITS—Trains depart toward San Francisco at 12:10 p. m. Toward Sherwood at 2:30 p. m. Trains arrive from San Francisco at 1:55 p. m. From Sherwood at 11:30 a. m.

SHERWOOD—Trains depart towards San Francisco at 10:10 a. m. Trains arrive from San Francisco at 3:45 p. m.

HOPLAND—Trains depart for San Francisco at 6:52 a. m. and 2:07 p. m. Towards Ukiah at 12:05 p. m. and 7:38 p. m.

W. S. PALMER, General Manager. J. J. GEARY, Gen. Pass. Agt

This is the chief requisite for making Perfect Bake Day Foods.

ROYAL Baking Powder

*Absolutely Pure*

The only Baking Powder made from Royal Grape Cream of Tartar —made from grapes—

*No Alum*
*No Lime Phosphate*

# RSONAL MENTION LOCAL HAPPENINGS

rs. E B Gibson and Mrs. S L Rea vis- San Francisco last week to hear Tet- na.

rs. J N Rea came over from Mendocino week and is visiting her daughter, W P Handy. She has been in poor th and may go to San Francisco to sult a specialist.

iss Ward of Philo was over on a visit reinds this week.

dge Byron G Gowan of Philo was over own on a business visit Monday.

ashions may change, times grow er or worse, friends come or go, but Gilt Edge Whiskey remains the fite.

nice assortment of Haviland China Hofman Co. Department Store. 26-2t.

ttorneys J. C. Ruddock and Robert can were called to Santa Rosa this k on a business visit.

harles Silberhorn was down from ella this week on a business visit.

A. McCorquodale returned this week n Minnesota where he had been for past year farming. Mc reports that nesota is a fine country and that yone there is making money and that did not mind the cold weather but ehow he has decided that Mendocino nty is good enough for him and will ain here.

ee Aldrich for poultry foods. 26-tf.

I. Lancaster of Willits has been ted secretary of the North of the Bay ties Promotion committee, vice Rev. ch, who resigned.

H Percy has purchased the interests Ernest Gowon in the garage and the will now be Kellen and Percy.

rank Sandelin reports that he took s Ida Lax over to the state hospital week and that she remained.

d—On December 8, 1910 James Branscomb, age seven months, ninetteen days. The deceased was the infant son of Mr. and Mrs. A. F. Branscomb, Laytonville, Calif. The sickness of the little one was of short duration and the end came suddenly and unexpectedly. Heartfelt sympathy is extended to the parents in this their honor of bereavement.

Malpas & Carroll are having a private line built to their poultry farm and will soon be in communication with the outside world.

Mr. and Mrs. Ogden returned last week from a three months visit to their son. Mr. Ogden suffered an attack of pneumonia while absent and is just recovering.

A swell line of hand bags at C. Hofman Co. Dept. Store. 26-2t.

Dr. McCowen hands in the following figures for the weeks weather: Max. 66 degrees, min. 28 degrees, rainfall .200; for season 5.08, this date last year 15.18.

Joe Rawles was over from Boonville this week on a business visit.

Carroll & Malpas are booking for baby chicks. Order at once. Phone Sub 1273, Ukiah Hatchery. 27-tf.

Herschel Cleland was called here from San Francisco, where he is attending college, by the sudden death of his grandfather, J. M. Cleland.

Mr. and Mrs. W. O. White and daughter, Veta, left yesterday for San Francisco where they will spend Christmas.

Complete line of pyrography goods at Hutchison & Roeders. 24.


Children Cry
FOR FLETCHER'S
CASTORIA


Mrs. E. Antrim of Point Arena was a visitor here this week en route for Santa Rosa, where she will spend a short time after which she will visit other parts of the state.

Carroll & Malpas are booking for baby chicks. Order at once. Phone Sub 1273, Ukiah Hatchery. 27-tf.

The following who were summoned to appear as grand jurymen this week were excused from attendance at this time: George Hood, William Ketchum, Porter Haggreen, A. A. Heeser, August A. Grothe, J. C. Ruddock and M. A. Singleton.

**Seal Shipt Oysters, just the thing for your Christmas Dinner, Fresh to-day at C. Hofman Co.**

Joe McCormick was up from Santa Rosa this week on a visit to his mother and sisters. Joe is an employee of the local railroad and runs on a Santa Rosa branch.

It is now possible for Ukiahites to get real good fresh oysters, The C. Hofman company is now keeping Seal Shipt brand which is famous for the quality of the oysters and also because no ice or water ever comes in contact with the oyster. They are kept in a special refrigerator.

The swellest line of rockers ever seen in Ukiah at Hutchison & Roeders. 24.

Bath robes and smoking jackets are just the thing. C. Hofman Co. has the assortment. 26-2t.

Miss Cecille Marks and girl friend are spending the Christmas holidays with her parents.

Silas Blake, Mrs. Maud Blake, Miss Wilma Blake and Louis Glazier of Potter were in town Wednesday.

Guy Barnes, formerly an employee at the Charlton blacksmith shop, was a visitor here this week. Guy now has a good position in Santa Rosa.

Wanted—A lady to do general house work, inquire at C. Hofman Co. Department Store. 27-tf.

C Boyle, W M Grotz, H Grauskog. C L Berry, George Escola, C A Escola and Robert Bodde were visitors here from Mendocino this week.

C Caughey of Manchester was registered at the Palace Monday.

Arthur W Biggers of Fort Bragg paid this city a business visit during the past week.

For Sale—Rubber tired buggy in good condition—Practically new, also set of new single harness. Phone 61 or enquire at Ukiah Flour mills. 26-tf.

Mr. and Mrs. E. W. Gould leave tomorrow to spend the holidays with friends and relatives in the bay cities.

The new fad, artcraft brass at Hutchison & Roeders. 24.

Stenciling sets at Hutchison & Roeders. 24.

A merchandise order will be a very acceptable gift for your Christmas present C. Hofman Co. issue a very nice one. 26-2t.

Mrs. Homer Barton died at Littleriver last Saturday. The Bartons are old pioneers of the Mendocino coast. Deceased was the mother of Mrs. Will Coombs of Littleriver.

Best Poultry foods in the market. Phone 304. 26-tf.

## FOR RENT

Five room house, corner Henry and Pine streets. Also for sale, a lot 50x100, on Bush St. Inquire of Mrs. Judson Liftchild, No. 420 State St, 27-tf.

## ST VALENTINES FAIR

The ladies of the Episcopal church will hold their annual St. Valentine's entertainment about the eve of St. Valentine's Day. All sorts of fun. 27-tf.

# THE SCHOOL MONEY IS APPORTIONED

School Superintendent L. W. Babcock has apportioned the county school money amounting to $29,692.65 as follows:

| | |
|---|---|
| Albion School District | $ 390.00 |
| Cuffey's Cove School District | 390.00 |
| Mancheater " " | 390.00 |
| Point Arena " " | 390.00 |
| Hopland Union " " | 585.00 |
| Mendocino " " | 780.00 |
| Round Valley " " | 780.00 |
| Willits " " | 975.00 |
| Ukiah " " | 1560.00 |
| Fort Bragg " " | 1755.00 |
| Tan Bark " " | 52.65 |

All other schools received $195.00 per teacher.

## THE SCHOOL SUPERINTENDENT'S EXPENSES

UKIAH, Cal., Dec. 5, 1910—To the honorable board of supervisors of Mendocino county, California. Gentlemen:—In view of the fact that there has been some comment in reference to the traveling expenses of the school superintendent while visiting the schools of this county during the past four years as allowed by your honorable board, I beg leave to submit the following facts,

AMOUNT ALLOWED BY LAW

| (See Sec. 1552, Political Code) | Amt. used |
|---|---|
| Spring of 1907.....$ 810.15 | $ 98.25 |
| Year 1907-1908.... 1310.00 | 563.20 |
| Year 1908-1909.... 1300.00 | 706.00 |
| Year 1909-1910.... 1280.00 | 677.50 |
| Fall of 1910..... 780.00 | 443.45 |
| $5,480.15 | $2,488.40 |

You will notice that the amount allowed by the law to the school superintendent for traveling expenses while visiting the schools of the county is.....$5,480.15
The amount actually used is.... 2.488.40

Amount saved to the county is..$2,991.75

You will see from the above this part of the business has been so managed that there has been a saving of nearly $3,000.00 to the county during the past four years.

I have not included in this statement the traveling expenses incurred while attending the bi-ennials and annual conventions of county and city superintendents because that expense is for another purpose and allowed by Section 1533, Political Code. The whole expense however for the four years is only $166.65. Respectfully, L. W. BABCOCK.

## CHRISTMAS AT FORT BRAGG

Chrismas will be observed at the Guild Hall next Sunday with the impressive rite of the Espiscopal Church. There will be special music by a selected choir and the Rector will speak on the subject; "Christ the Prince of Peace." The program for the 11 oclock service will be:-

Proc. Hymn.....Adeste Fideles
Anthem "Noel"...by Mrs. Purlanky
Sursum Corda.....Cantus Solemnis
Sanctus.....Gower
Benedictus.....Emerson
Agnus Dei.....Gower
Gloria.....Emerson
Recessional Hymn.....Mendelssohn

The Sunday school Christmas tree festival will be held Saturday 7:30 P M when a program of pretty drills, songs and recitations will be rendered by the young people of the Sunday School. In a few more weeks the new church will be opened for worship. The new building has an ornate and attractive interior which will surprise and interest all when seen. Bishop Moreland and a number of prominent clergy are coming for the dedication and a big function is promised, the details of which will appear later.

J. C. Mars, a member of the Curtiss camp of aviators, made one of the most sensational exhibions of aerial navaigation ever witnessed at Fresno last Sunday. The birdman was 4000 feet in the air when his engine "went dead" and he made the downward swoop befor a crowd of 10,000 persons. While climbing upward Mars struck a cold strata of air which froze his engine and put the biplane out of commission, which unabled him to hold it in the air any longer and he tilted the planes downward and swooped toward the earth.

For sale on very easy terms; or wil exchange $2600 equity in Alameda city residence for ranch property equal value. Address R. F. D. No. 1 Box 205, Seminary ave., Oakland, Cal. 25-2t.

## PROBATE.

IN THE SUPERIOR COURT OF THE County of Mendocino, State of California.
In the Matter of the Estate of James D. McDowell, Deceased.
Notice for Publication of Time Appointed for Probate of Will.

Notice is hereby given that Monday, the 9th day of January, A. D. 1911, at 10 o'clock A. M. of that day, and the Court Room of said Court, at the Court House, in the County of Mendocino, State of California, have been appointed as the time and place for proving the will of said James D. McDowell, deceased, and for hearing the application of B. F. Branscomb for the issuance to him of Letters Testamentary thereon. And all persons interested in said estate are notified to then and there appear and show cause, if any they have, why said will should not be admitted to probate, and Letters Testamentary thereon issued to said petitioner.

HALE McCOWEN, County Clerk,
MANNON & MANNON, Attorneys for Petitioner.
Dated December 22, 1910.
Ukiah Republican Press, December 23, 1910. 27-3t.


# Christmas Goods AT JOSEPHS

CHRISTMAS is near at hand, and, like in the past, you are in a quandry as to what to buy as a present that you know would be a suitable gift. The following is a short list of our many useful presents. If you cannot find what you want in this list, come to the store where we have

Hundreds of Other Suggestions.

Silverware
Cut Glass
Hand Painted China
Art Brass Goods
Leather Goods
Toilet Articles
Rings
Chafing Dishes
Back Combs
Barettes
Art Lamps
Watches (Howard, Hampden) (Elgin Waltham) (Illinois, Rockford)
Picture Frames
Art Clocks
Souvenir Spoons
Shaving Sets
Brushes
Carving Sets
Diamonds

Combs
Jewelry
Fountain Pens
Toilet Sets
Ladies' Hand Bags
Gold and Silver Thimbles
Cuff Links
Vases
Embroidery Sets
Brooches
Victor Phonographs
Bric-a-Bric
Napkin Rings
Scarf Pins
Phonograph Records
Opera Glasses
Fobs and Chains
Edison Phonographs

JOSEPH JEWELRY CO.
Remember we do all Engraving Absolutely Free of Charge


## STOCKHOLDERS' MEETING

The annual meeting of the stockholders of the Bank of Ukiah, will be held at the Bank of Ukiah, Ukiah, California, at two o'clock p m on the third day of January, 1911. W. F. THOMAS, Secretary.

UMBRELLAS

Made to Order and

RE-COVERED.

See the Latest at the

UKIAH UMBRELLA WORKS

West of Court House.


## M. A SIMGLETON PASSES AWAY

M A Singleton died in Willits Friday after being in poor health for several months. The deceased had been a resident of Willits for about ten years and was a well known and highly respected citizen.

## DEATH OF A FORMER RESIDENT

T. J. Faught died at Lakeport last Friday at the age of seventy-one years. Deceased formerly lived on the Douglass ranch, seven miles south of this city and moved to Lake county about thirty years ago.

## TO THE PUBLIC

I have reopened my dentist office in Ukiah and am prepared to practice my profession in all its branches. Thanking my patrons for their patronage in the past and soliciting a share in the future I am yours truly, Dr. E. G. Case. Ukiah, Cal. Dec. 15th, 19.0. 26-3t.

For a comfortable and lasting Christmas present one of these swell rockers at Hutchison & Roeders is what you want. 24.

## WED IN SAN FRANCISCO

J. P. Byrnes and Miss Mayme Jefferson were married in San Francisco last Friday and will make their home there where Mr. Byrnes is manager of the city branch of the Albion Lumber company. Mr. Byrnes is also a brother of Sheriff Elect Ralph Byrnes, and is wellknown in this county having been raised at Mendocino. The bride is a popular young lady from Fort Bragg.

## STOCKHOLDERS' MEETING

The regular annual meeting of the Stockholders of the Savings Bank of Mendocino County will be held at the offices of Mannon & Mannon in Ukiah, Mendocino County, California, on Wednesday, January 4, 1911, at 2 o'clock p m.

ARTHUR L. TRACY, Secretary.
J. H. BARKER, President. 26-3t.

## FOR SALE

Two varmin hounds, guaranteed to run coyote, bear or panther and will not run deer. Will sell for $75. Write to box 117, Cloverdale, Cal. 26.


MARKET 'PHONE 931 RESIDENCE 'PHONE 451

Ukiah Meat Market

HANSEN & WARD, Props.

All kinks of Livestock,
Fresh and Salted Meats, Hams,
Bacon, Lard, Etc. Chickens a Specialty

UNDER NEW MANAGEMENT

# Remedies are Needed

Were we perfect, which we are not, medicines would not often be needed. But since our systems have become weakened, impaired and broken down through indiscretions which have gone on from the early ages, through countless generations, remedies *are* needed to aid Nature in correcting our inherited and otherwise acquired weaknesses. To reach the seat of stomach weakness and consequent digestive troubles, there is nothing so good as Dr. Pierce's Golden Medical Discovery, a glyceric compound, extracted from native medicinal roots—sold for over forty years with great satisfaction to all users. For Weak Stomach, Biliousness, Liver Complaint, Pain in the Stomach after eating, Heartburn, Bad Breath, Belching of food, Chronic Diarrhea and other Intestinal Derangements, the "Discovery" is a time-proven and most efficient remedy.

***The genuine has on its outside wrapper the Signature*** R. V. Pierce M.D.

You can't afford to accept a secret nostrum as a substitute for this non-alcoholic, medicine of KNOWN COMPOSITION, not even though the urgent dealer may thereby make a little bigger profit.

Dr. Pierce's Pleasant Pellets regulate and invigorate stomach, liver and bowels. Sugar-coated, tiny granules, easy to take as candy.


### NOTICE TO CREDITORS

ESTATE OF JACOB WATTENBURGER, Deceased.

Notice is hereby given by the undersigned, as administrator of the estate of Deceased, to the creditors of, and all persons having claims against the said deceased, to exhibit them with the necessary vouchers within ten months after the first publication of this notice, to the said administrator at the offices of Johnson & Mannon, his attorneys, No. North School street in the Town of Ukiah City, the same being the place for the transaction of the business of said Estate in the County of Mendocino, State of California.

Dated October 28, 1910.

DAVID JOHNSON,
Administrator of the estate of Jacob Wattenburger, deceased.
JOHNSON & MANNON, Attorneys for Administrator.

Ukiah Republican Press, October 28, 19-5t.


**Sweet's Santa Rosa**

**BUSINESS COLLEGE**

Opens Sept. 5. Send for Circulars

For legal advice call on, or write,
PEMBERTON & HALE,
Leading lawyers of Ukiah. Office upstairs, corner Perkins and School streets. 12-2m

See Hutchison & Roeder's line of framed pictures. Just right for a Christmas present. 26-2t.


### No Use For Them.

"I watched your sister fixing her hair the other day," said Mrs. Nagget, "and I must say she's not the most refined person in the world."

"No?" replied her husband, with a belligerent air. "You don't approve of her, eh?"

"Well," she retorted with a disdainful sniff, "you'd never see me with my mouth full of hairpins."

"Of course not," he snapped. "What would you want with so many hairpins?"—Catholic Standard and Times.

### Declined to Tarry.

Here is one of F. R. Benson's stories of his early days of trouping in the English provinces:

"At one town I was playing to poor business. The occupants of the gallery were few and not overenthusiastic. I was about to make an exit on the line, 'Tarry awhile and anon I will return,' upon which a voice from the gallery exclaimed: 'Don't trouble to return, guv'nor. We're going and shall not be back!'"—Chicago Tribune.

### Two Different Species.

Little Willie—Say, pa, what is a bookworm? Pa—A bookworm, my son, is either a person who would rather read a book than eat or a worm that would rather eat a book than read.—Chicago News.

Every duty we omit obscures some truth we should have known.—John Ruskin.


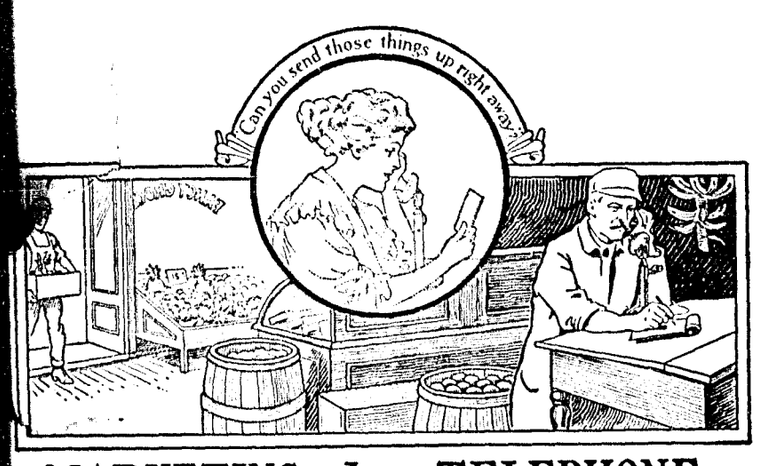


## MARKETING *by* TELEPHONE

YOUR FAITHFUL BELL TELEPHONE always at your elbow, steadily increases in usefulness. It does a score of errands while a messenger is doing one. You come to accept telephone service as a matter of course, like the air you breathe or the water you drink.

Your Bell Telephone performs these daily services of neighborhood communication, and it does more—it is a unit in the universal system and enables you to reach any one any time within the range of the Long Distance Service.

PACIFIC TELEPHONE AND TELEGRAPH CO.

Every Bell Telephone is the Center of the System.



## ROCKING CHAIRS

—WE have just received a new shipment of rocking chairs including many of the latest designs in old mission, golden oak and reed chairs. On account of buying them in large quantities we were allowed a reduction off of our regular purchase price and therefore we can make you a saving of several dollars on each chair. We also have a new stock of morris chairs, desks, tables and couches.

## MATTRESSES

OSTERMOOR — BETTER THAN HAIR — BUILT NOT STUFFED — MATTRESS

—Eight downy sheets of Ostermoor, 2½ inches thick, are hand-laid one over the other until the desired thickness is obtained. The sheets are compressed together gently, forming one elastic sheet of equal thickness throughout. This is the way the famous Ostermoor Matresses are made. We are the exclusive agents for this territory and always have a large ssock on hand. We have a stock of other makes of mattressee ranging in price from $2.50 up. Call and see them.

HUTCHISON & ROEDER


"Go on. There's no holding you."

"You start out tomorrow and order your war kit. Get everything you need, and plenty of it, and have the bills sent to me. You can be ready inside a fortnight. The day you start I'll advance you $500. When you're married you can repay me the amount of the advances with interest at 10 per cent and I'll consider it a mighty good deal for myself. Now, will you?"

"TO THE FORTUNE HUNTER."

"You mean it?"

"Every word of it. Well?"

For a moment longer Duncan hesitated; then the vision of what he must return to otherwise decided him. In desperation he accepted. "It's a drowning man's straw," he said, a little breathlessly. "I'm sure I shouldn't, but I will."

Kellogg flung a hand across the table, palm uppermost.

"Word of honor, Nat?"

Duncan let his hand fall into it. "Word of honor! I'll see it through."

"Good! It's a bargain." Kellogg lifted his glass high in air. "To the fortune hunter!" he cried, half laughingly.

Duncan nervously fingered the stem of his glass. "God help the future Mrs. Duncan!" he said and drank.

(TO BE CONTINUED.)

### ORDER APPOINTING TIME AND PLACE FOR HEARING PETITION FOR DECREE DECLARING HOMESTEAD VESTED AND DIRECTING NOTICE.

IN THE SUPERIOR COURT OF THE State of California in and for the County of Mendocino.

In the Matter of the Application for a Decree Declaring and Determining that Homestead vested in Sophia Hofman, Widow and Surviving Spouse of Charles Hofman, Deceased, upon the Death of said Charles Hofman.

Sophia Hofman, widow and surviving spouse of Charles Hofman, Deceased, having this 15th day of December, 1910, filed in the above Court her verified Petition praying for a Degree declaring and determining that the Homestead set out in said Petition vested in her upon the death of Charles Hofman, Deceased, as the surviving spouse of said Charles Hofman, and it appearing to the Court that said Charles Hofman is dead, that said Sophia Hofman is his widow and surviving spouse, that at the time of his death, he and his wife, Sophia Hofman were the owners and occuping certain lands in the Town of Ukiah City, Mendocino County, California, to wit: The N 1-2 of Block 19 of said Town of Ukiah City, as designated on the official map of said Town of record in the County Recorders office of Mendocino County, (saving and excepting therefrom, that portion of said lands situate in the Northeast corner of said Block 19, 50 feet front on School Street by 110 feet on Stepheson Street), together with the improvemets and appurtenances in connection therewith; That said Sophia Hofman filed a Declaration of Homestead upon said premises in the lifetime of said Charles Hofman, and said Homestead was never abondoned; and that said property was community property, that said Petitioner is interested in said property; and it, therefor, appearing to the Court that said Petition should be set for hearing, and that notice by publication and by posting is sufficient notice to be given of the hearing of said Petition.

It is, therefore, ordered, that Tuesday the 27th day of December, 1910, at 10 o'clock A. M. of said day at the Court Room in the Court House in Ukiah City, Mendocino County, State of California, be and the same are hereby fixed as the time and place for hearing the said Petition of Sophia Hofman for Decree declaring the Homestead set out in said Petition vested in her as surviving spouse upon the death of Charles Hofman, and all persons interested in said matter, or who are concerned therein, or who are interested or concerned in said property, are hereby directed to appear at said time and place and show cause, if any they have, why the said Decree prayed for in said petition should not be granted.

It is further ordered that notice of the hearing of said Petition be given by publication, by publishing a copy of this Order in the Ukiah Republican Press, a weekly newspaper published in Mendocino County, California, in two issues of said paper, prior to the said December 27th. 1910. Also that the Clerk of this Court post notices in three public places in Mendocino County, California, at least ten days before said time and place of hearing, directing all persons interested in said matter to appear at said time and place and show cause, if any they have, why the Decree prayed for in said Petition should not be made.

Dated this December 15th, 1910.

J. Q. WHITE,
Judge of the Superior Court.

McNAB & HIRSCH,
Attys for Petitioner.

Ukiah Republican Press, Dec. 16, 1910.

Testimony given Monday at the inquest over the remains of Miss Jennie Bell Sheridan, the sixteen year old girl of Chas Sheridan of Forestville, who died Sunday, was to the effect that she came to her end from the effects of a criminal operation. The first belief was that the girl had been poisoned.

Frank Smith, a miner living near Weaverville, met death Monday in a peculiar manner while entering the cabin of a near by rancher. The cabin was owned by Harry W. Luckock who left for parts unknown about a month ago and before leaving posted a warning sign over the door which read "death to anybody who enters." The sign had been blown down and as Smith entered the cabin a gun was discharged and the bullet entered the breast death resulting instantly.

The Hotel St. Francis of San Francisco is to have a special room built for lady smokers. The society women have long demanded a place where they could enjoy the fumes of nicotine and the hotel management has at last decided to comply with their requests.

### ORDER APPOINTING TIME AND PLACE FOR HEARING PETITION FOR DECREE DECLARING HOMESTEAD VESTED AND DIRECTING NOTICE.

IN THE SUPERIOR COURT OF THE State of California, in and for the County of Mendocino.

In the Matter of the Application for a Decree Declaring and Determining that Homestead vested in Ada H. Dearborn Widow and Surviving Spouse of C. L. Dearborn Deceased, upon Death of said C. L. Dearborn.

Ada H. Dearborn, widow and surviving spouse of C. L. Dearborn, Deceased, having this 15th day of December, 1910, filed in the above Court her verified petition praying for a Decree declaring and determining that the Homestead set out in the said Petition vested in her as the surviving spouse of said C. L. Dearborn, Deceased, upon the death of said C. L. Dearborn, and it appearing to the Court that said C. L. Dearborn is dead, that said Ada H. Dearborn is his widow and surviving spouse; that at the time of his death, said C. L. Dearborn and his wife Ada H. Dearborn were the owners and occupying certain lands in Mendocino County, State of California as a homestead, said lands being as follows, to wit: W1-2 of SE1-4 of Section 33, T. 17 N. R. 16 W. M. D. M. (saving and excepting therefrom that portion of the SW1-4 of SE1-4 of said Section 33, conveyed by C. L. Dearborn to Asa Williams, by deed Dated October 31, 1904, recorded in Book 96 of Deeds, page 480, Mendocino County Records) also a tract of land 50 ft. square in the NW. corner of Lot 1, Section 4, T. 16 N. R. 16 W. M. D. M., together with the improvements thereon and the appurtenances and easements in connection therewith and the rights of way through the lands excepted above; that Ada H. Dearborn filed a Declaration of Homestead upon said premises in the lifetime of said C. L. Dearborn, and said Homestead was never abandoned, that said property was community property and Petitioner is now interested in said property, and it appearing to the Court that notice by publication and by posting is sufficient notice to be given of the hearing of said petition,

It is, therefore, ordered, that Tuesday, the 27th day of December, 1910, at 10 o'clock, A. M. of said day, at the Court House in Ukiah City, Mendocino County, State of California, be and the same are hereby fixed as the time and place for hearing the said Petition of Ada H. Dearborn for a decree declaring that the Homestead set out in said Petition vested in her upon the death of C. L. Dearborn as the surviving spouse of said C. L. Dearborn, and all persons interested in said matter or who are concerned therein, or who are interested or concerned in said property are hereby directed to appear at said time and place and show cause, if any they have, why the said Decree prayed for in said Petition should not be granted,

It is further ordered, that notice of the hearing of said Petition be given by publication by publishing a copy of this Order in the Ukiah Republican Press, a weekly newspaper, published in Mendocino County, California, in two issues of said paper, prior to said December 27th, 1910; also that the Clerk post notices in three public places in Mendocino County, California, at least ten days before said time and place of hearing, directing all persons interested in said matter to appear at said time and place and show cause, if any they have, why the said Decree prayed for in said Petition should not be made.

Dated this December 15th, 1910.

J. Q. WHITE,
Judge of the Superior Courr.

McNAB & HIRSCH,
Attys for Petitioner.

Ukiah Republican Press, Dec. 16, 1910.


*The*
**"Marvelous"**
**Electric Water Heater**

Turn the switch and in 15 seconds yon will have warm water. In 45 seconds the water will boil.

No smoke, no odor, no danger of fire.

Simple in construction, although involving some of the latest scientific principles in electricity.

Can be used wherever there is electric service.

Will be appreciated in office, shop or home.

The electric energy required is supplied by the ordinary house current. Attach to electric light socket and you have the device ready for action.

The pilot light in glass bowl indicates whether current is on or of.

A novelty and an ornament in any place. Sane, safe and sanitary.

What a convenient luxury in warm weather when stoves and furnaces are out of comission.

LAST YEAR, $35
SPECIAL PRICE, $20

HARRY HAIGHT
Agent for Mendocino County.
PALACE HOTEL UKIAH



**J. W. Eversole**

has a fine large collection of FANCY PIECES of

Furniture
Rugs
Pictures
Books
Brass and
Pyrography
Goods

Suitable for---
Xmas Presents

Call and look them over before buying presents.


## COMMITTEE MEETS IN SAN FRANCISCO

The annual meeting of the North of the Bay Counties Promotion committee was held in San Francisco last Saturday and was largely attended. Secretary Robert Lynch who recently returned from the east told of what good work the promotion cars were doing back there in the way of advertising the products of the northern counties of this state. After the general routine of business the following officers were elected for the ensuing year. E. H. Winship of Napa, president; C. E. Humbert of Cloverdale, first vice president; Robert Newten Lynch of Petaluma, second vice president; P. I. Lancaster of Willits, secretary-treasurer. Deputy Clerk, Mrs. White and Treasurer Geo. A. Johnson from here attended the meeting. The next meeting will be held in Oakland on January 6th.

### LIVERY RIG RETURNED

The party who left a rig in the Hopland livery stable a short time ago, which was said to be stolen from a Healdsburg livery stable, was arrested at Point Arena last week and gave his name as Henry Jameson. When Jameson rented the rig he told the proprietor of the livery stable that he was going north to meet a band of sheep and that the trip would take him two or three days. He got as far as Hopland and left the horse and walked to Point Arena.

William Gallagher, formerly clerk of the Superior court of San Francisco, was shot by Deputy Sheriff Charles Long of Redwood City last Saturday night in a Turk street saloon and died Sunday. Long declared that he shot in self defense, but no weapon could be found on Gallagher. It is said by men who know that bad blood had existed between the two for some time and that the trouble was due to Long having got the better of Gallagher in some betting on two occasions.

For Rent—Two or three rooms for light house keeping, call at 204 W. Henry street. 24-tf.


**Palace Hotel**
AMERICAN PLAN
RATES: $1.50 TO $2.50 PER DAY
**Frank Sandelin**
Proprietor.
Ukiah, Cal.



## WEBSTER'S DICTIONARY —FREE—

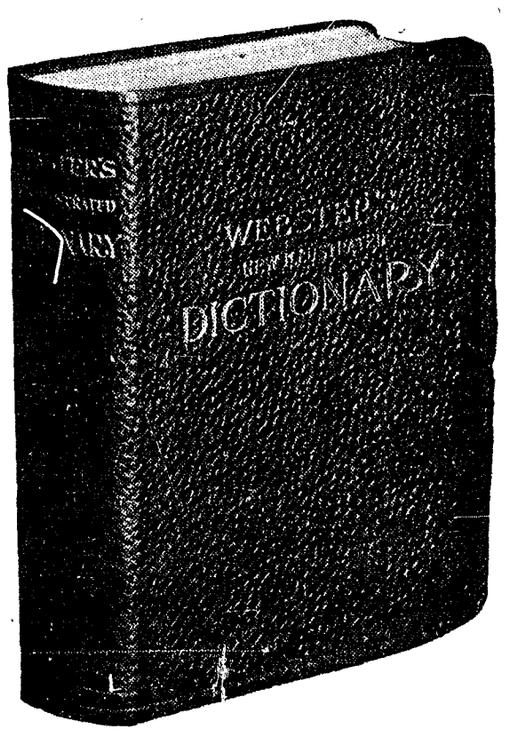


The above is a fair representation of our new premium "Webster's New Illustrated Dictionary." It is 5½ x 7½ and 1½ inches thick, and contains everything you will ever need from a dictionary in ordinary life. The binding is flexible. These dictionaries will be given free to subscribers paying $5 on subscription. This can either be a year back and a year in advance or two years in advance. The retail price of the dictionary is $1.75.

Send your money to

Republican Press